

Lincoln County

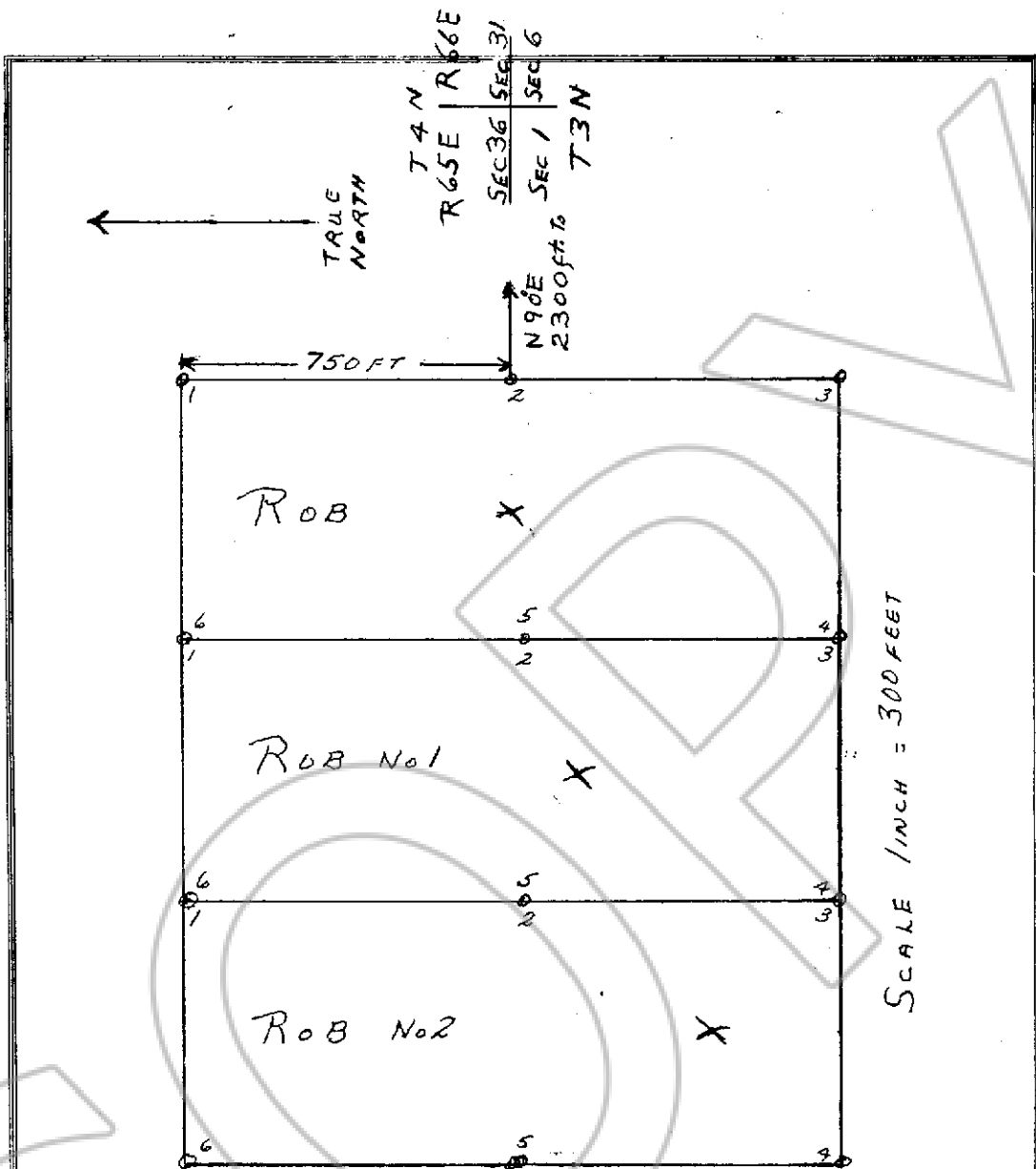

Describe here the position of the Claim Location Monument, if one is used.

4" x 4" x 4" Post

Map of the ROB, ROB No 1, ROB No 2 Mining Claim Group,

in Section 36 Township T 4 N Range R 66 E,

in the _____ Mining District,

LINCOLN County, Nevada.

Located on the 20 day of JANUARY, 1980, by

JAMES W. COLE

Locator name and address (please print)

C & C MINING & LAND CO.

628 NORTH RIDGE DRIVE

BOULDER CITY, NEV. 89005

CARLISLE FORM NO. 58 N-T

RECORDER'S STAMP

No. 67307
 FILED AND RECORDED AT REQUEST
C & C MINING & LAND CO.
JAN. 22 1980
 AT 20 MINUTES PAST 4 O'CLOCK
 P. M. IN BOOK 35 OF OFFICIAL
 RECORDS, PAGE 169 LINCOLN
 COUNTY, NEVADA.

James W. Cole
 COUNTY RECORDER