

Lincoln County

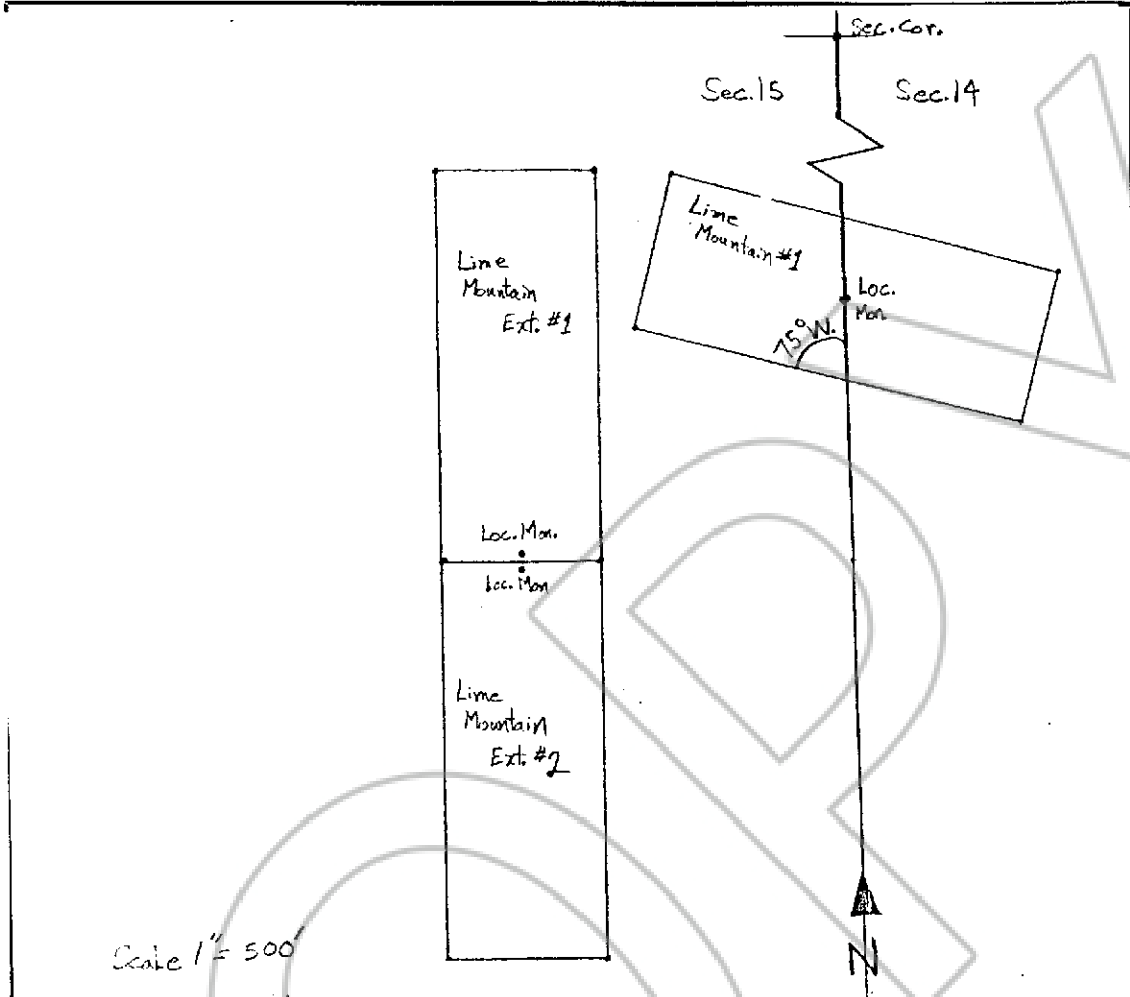

Scale 1" = 500'

Lime Mountain #1
1800' South from N.W. Cor. Sec. 14 R.70E. T.8S.

Lime Mountain Ext. #1
2790' South 1250' West from N.W. Cor. Sec. 14 R.70E. T.8S.

Describe here the position of the Claim Location Monument, if one is used.

Lime Mountain Ext. #2
2710' South 1050' West from N.W. Cor. Sec. 14 R.70E. T.8S.

Map of the Lime Mountain #1, Lime Mountain Ext. #1, Lime Mountain Ext. #2 Mining Claim Group,

in Sections 14, 15 Township, 8 S Range 70E,

in the 12 Mining District,

Lincoln County, Nevada.

Located on the 22 day of Sept. 1977, by

American Exploration, 2719 Lavel Circle, Calistoga, Calif. 94415

Locators name and address (print or type)

Agent,

Richard F. Jones

No. 66544

Recorded at the request of

American Exploration

DEC. 10, 1977

at 1 min past 9 A M

in Book 33 Official Records

of LINCOLN Co., Nevada,

at Page 659

YUNICO SETZER

County Recorder

Karen Curndon
Deputy