

Lincoln County

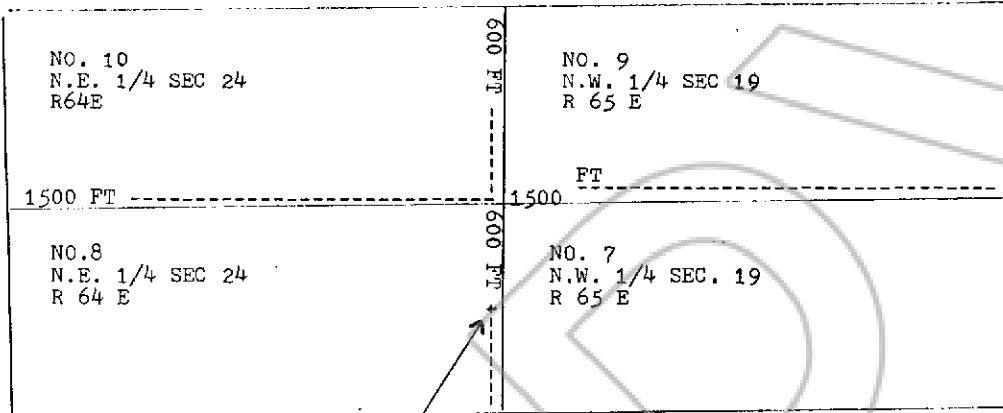

M D M CLAIMS 7 THRU 10 SECTIONS 19 & 24
 TOWNSHIP 9 NORTH RANGE 64E & 65 EAST,
 MOUNT DIABLO MERIDIAN, PATERSON MINING
 DISTRICT, LINCOLN COUNTY, NEVADA.

LOCATORS
 EUGENE HODGES 426 SOUTH 400 EAST CEDAR CITY, UTAH
 (MAP C) JOINING MAP A TO THE SOUTH & MAP B TO
 THE EAST.

Eugene Hodges
Ann Marie Hodges
Nolan Walker
Helma Walker

SEC 23 SEC 24
 SEC 26 SEC 25
 R 64 E T 9 N
 ASSUMED AZIMUTH

66534

No. 66534 Recorded at the request of EUGENE HODGES at 9:45 AM,
 this 6 day of DECEMBER A.D. 1979, in Book 33 page 649 Official Record
 Lincoln County, Nevada.

County Recorder Karen L. Hendon Deputy
 BOOK 33 PAGE 649