

Lincoln County

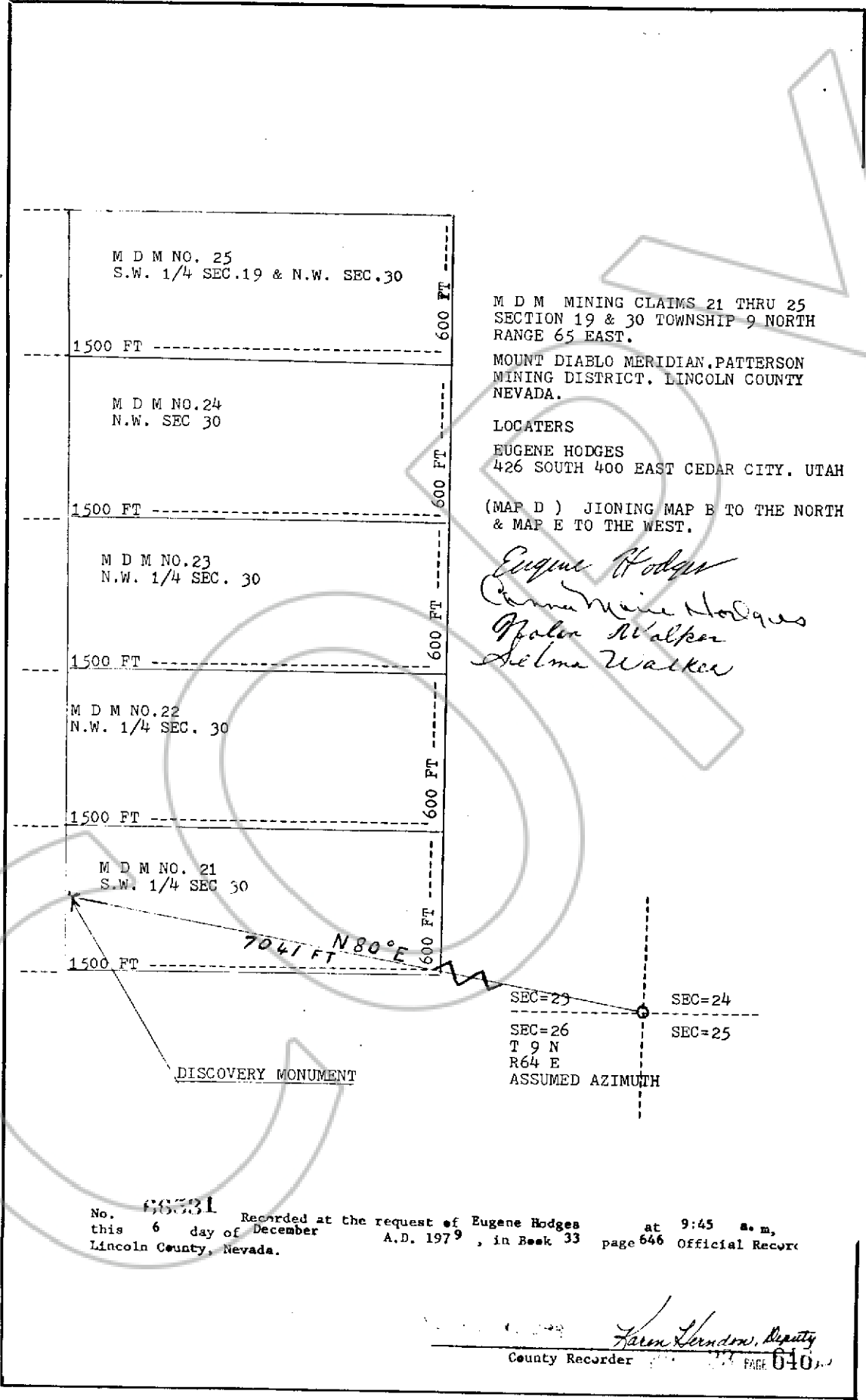

M D M NO. 25
S.W. 1/4 SEC.19 & N.W. SEC.30

1500 FT

600 FT

M D M NO.24
N.W. SEC 30

1500 FT

600 FT

M D M NO.23
N.W. 1/4 SEC. 30

1500 FT

600 FT

M D M NO.22
N.W. 1/4 SEC. 30

1500 FT

600 FT

M D M NO. 21
S.W. 1/4 SEC 30

1500 FT

600 FT

DISCOVERY MONUMENT

M D M MINING CLAIMS 21 THRU 25
SECTION 19 & 30 TOWNSHIP 9 NORTH
RANGE 65 EAST.

MOUNT DIABLO MERIDIAN, PATTERSON
MINING DISTRICT, LINCOLN COUNTY
NEVADA.

LOCATORS

EUGENE HODGES
426 SOUTH 400 EAST CEDAR CITY, UTAH

(MAP D) JOINING MAP B TO THE NORTH
& MAP E TO THE WEST.

Eugene Hodges
Emma Marie Hodges
Malen Walker
Helma Walker

SEC=23 SEC=24
SEC=26 SEC=25
T 9 N
R 64 E
ASSUMED AZIMUTH

No. **66331** Recorded at the request of Eugene Hodges at 9:45 a.m.,
this 6 day of December A.D. 1979, in Book 33 page 646 Official Record
Lincoln County, Nevada.

Faren Lendon, Deputy
County Recorder PAGE 640