

S.L. CLAIMS

LOCATED IN SECTIONS
20, 29, & 32, T.2N., R.71E., M.D.M.
Lincoln County, Nevada

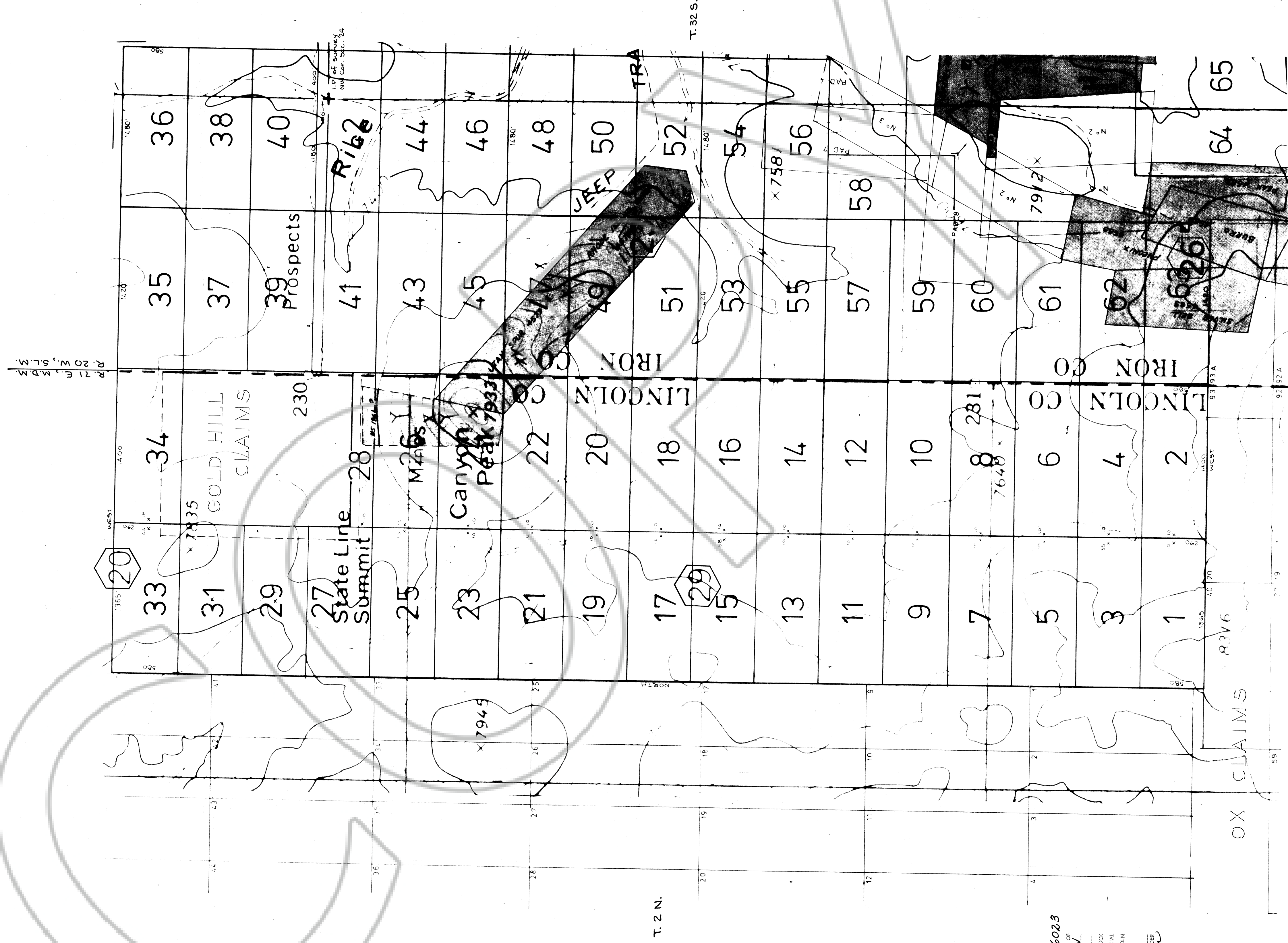

No. 58099 66023
FILED AND RECORDED IN THE OFFICE OF
AMAX EXPLORATION
DATE 12, 1977
AT 1:11 MINUTES P.M., 9 O'CLOCK
P.M. IN BOOK 33 OF OFFICIAL
RECORDS, PAGE 91 LINCOLN
COUNTY, NEVADA.
YURIKO SETZER
COUNTY RECORDER
Karin Spindler
Mapary

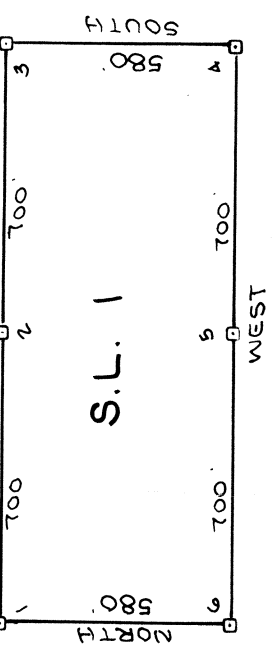

DECL. 15 1/2° E.

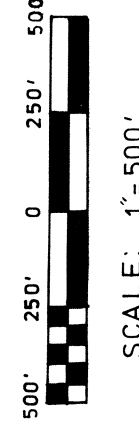

NOTES.

1. This survey was performed with a Brunton Compass and 300' chain.
2. All corners are 4"x4" post with inscribed metal tags.

Surveyed for:

AMAX EXPLORATION, INC.
12620 W. Cedar
Denver, Colorado 80226
Phone: 303-988-7910

Surveyed by:

OWENS SURVEYING OUTFIT, INC.
3375 S. Bannock, Suite 250
Engelwood, Colorado 80110
Phone: 303-761-4141
79-21

CERTIFICATION

I, James J. Owens, hereby certify that this survey was performed under my direct supervision during the month of August 1979, and complies with the mining laws of the State of Nevada.

James J. Owens
James J. Owens
U.S. Mineral Surveyor