

Lincoln County

STATE OF NEVADA  
LOCATION CERTIFICATE  
Lode Claim on Public Domain

KNOWN ALL MEN BY THESE PRESENTS, That Keith P. Rhea, Agent for SL 29 has located the SL 29 Lode Mining Claim situated on land belonging to the United States of America located in the SW 1/4 Sec. 24, Section 20, T. 2 N., R. 71 E., M.D.M. Mining District, Lincoln County, Nevada

and by this certificate along with the right of discovery and location claim 1500 feet, linear and horizontal measurement along the vein thereof, with all its dips, angles and variations as allowed by law, together with 300 feet on each side of the middle of said vein at the surface, and all veins, lodes, ledges, deposits and surface ground within the lines of said claim with the discovery being 150 feet West of the West End Center. The general course of this claim being East-West described by metes and bounds as follows:

- Beginning at the Discovery: 66019  
 Thence East 750 feet to the East End Center: FILED AND RECORDED AT COUNTY OF  
 Thence South 300 feet to the Southeast Corner: Amex EXPLORATION  
 Thence West 750 feet to the South Side Center: OCT 10, 1979  
 Thence West 750 feet to the Southwest Corner: AT 3 O'CLOCK  
 Thence North 600 feet to the Northwest Corner: LINCOLN COUNTY  
 Thence East 750 feet to the North Side Center: ACROSS  
 Thence East 750 feet to the Northeast Corner: James J. Owens  
 Thence South 300 feet to the East End Center.

The NE Corner is tied to a Government Monument as follows: NORTH 600 feet  
 Thence WEST 400 feet from the NW Cor of Sec. 24, T. 32 S., R. 20 W., S.L.M. (Utah)

The location work consisted of making maps as provided in NRS 517.040. All corners are marked by 4"x4"x5' Posts with metal tags inscribed with the appropriate corner as shown on the following sketch.

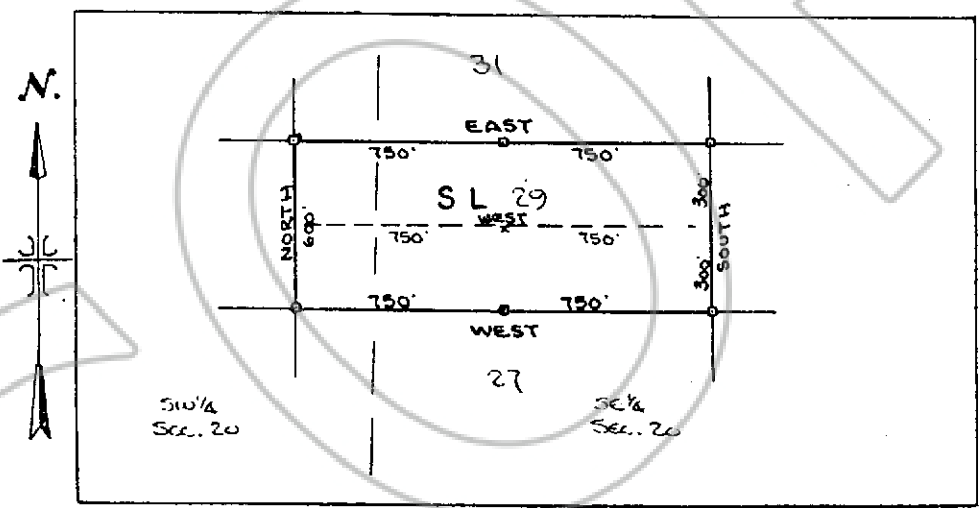

Scale 1" = 500'

Said Lode Discovered on August 10, 1979.  
 Said Lode Posted on August 10, 1979.

Located by:  
 THE OWENS SURVEYING OUTFIT  
 3385 S. Bannock, Suite 212  
 Englewood, Colorado 80110

Keith P. Rhea  
 Keith P. Rhea  
 2189 S. Flower  
 Lakewood, Colorado 80227  
 303-988-1106

James J. Owens

Subscribed and sworn to before me this  
 4th day of October, 1979.

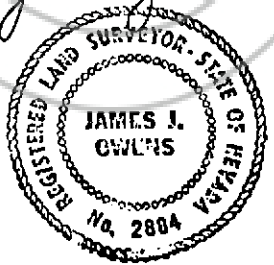

Norma L. Saul  
 Norma L. Saul  
 Notary Public