

Lincoln County

STATE OF NEVADA  
LOCATION CERTIFICATE  
Lode Claim on Public Domain

KNOWN ALL MEN BY THESE PRESENTS, That Keith P. Rhea, Agent for Amex Exploration has located the S.L. 26 Lode Mining Claim situated on land belonging to the United States of America located in the SE/4 Section 20/29, T. 2 N., R. 71 E., M.D.M. Mining District, Lincoln County, Nevada

and by this certificate along with the right of discovery and location claim 1500 feet, linear and horizontal measurement along the vein thereof, with all its dips, angles and variations as allowed by law, together with 300 feet on each side of the middle of said vein at the surface, and all veins, lodes, ledges, deposits and surface ground within the lines of said claim with the discovery being 10 feet East of the West End Center. The general course of this claim being East-West described by metes and bounds as follows:

Beginning at the Discovery;  
Thence West 10 feet to the West End Center. No. 66016  
Thence North 300 feet to the Northwest Corner. FILED AND RECORDED AT THE CLERK'S OFFICE  
Thence East 750 feet to the North Side Center. Amex Exploration  
Thence East 750 feet to the Northeast Corner. Oct 12, 1979  
Thence South 600 feet to the Southeast Corner. AT 1:00 PM  
Thence West 750 feet to the South Side Center. 3  
Thence West 750 feet to the Southwest Corner. LINCOLN COUNTY, NEVADA  
Thence North 300 feet to the West End Center. Spaulds City

The NE Corner is tied to a Government Monument as follows: South 480 feet.  
Thence WEST 2600 feet from the NW Cor. of Sec. 24, T. 32 S., R. 20 W., S. 1. M. (Utah)

The location work consisted of making maps as provided in NRS 517.040. All corners are marked by 4"x4"x5" Posts with metal tags inscribed with the appropriate corner as shown on the following sketch.

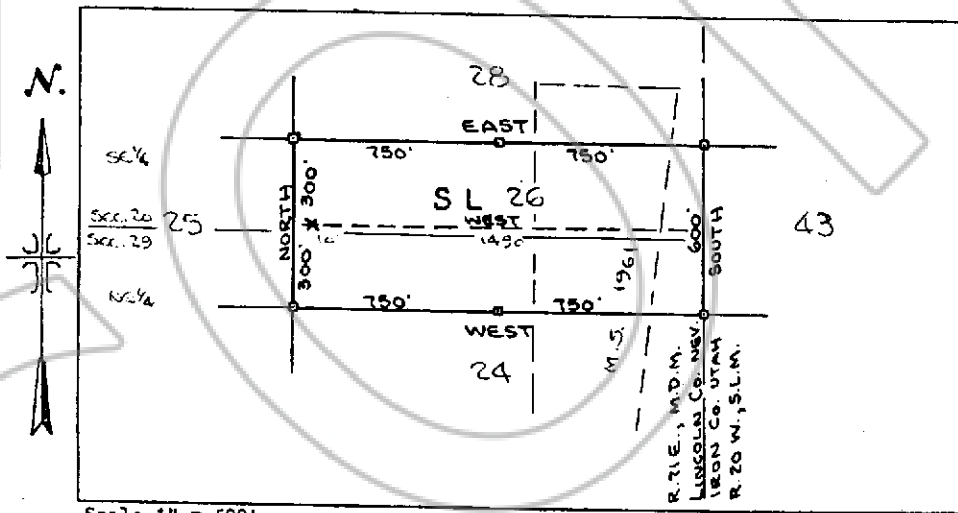

Scale 1" = 500'

Said Lode Discovered on August 10, 1979.  
Said Lode Posted on August 10, 1979.

Located by:  
THE OWENS SURVEYING OUTFIT  
3385 S. Bannock, Suite 212  
Englewood, Colorado 80110

Keith P. Rhea  
Keith P. Rhea  
2189 S. Flower  
Lakewood, Colorado 80227  
303-988-1106

James J. Owens

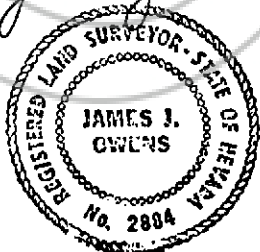

Subscribed and sworn to before me this  
4th day of October, 1979.

Norma L. Saul  
Norma L. Saul  
Notary Public