

R. 64 E.

EXPLANATION

WCD Claim Nos., 10 & 27

2 Harold B. Ehrlich
146 Central Park West New York, N.Y. 10023

WCD Claim Nos., 11 & 26

2 Edwards Associates
& R. Sheehan
5 Darby Rd. Marlboro, N.J. 07746

WCD Claim Nos., 12 & 22

2 Donald J. & Gertrude T. Bleiberg
275 Southwood Palo Alto, Calif. 94301

WCD Claim Nos., 16 & 19

2 Harry H. Kessler
& Meehanite Metal Corp. 9909 Clayton Road
St. Louis, Missouri 63124

WCD Claim Nos., 18 & 21

2 Howard L. Wilder M.D.
2913 No. Commonwealth St.
Chicago, Ill. 60657

WCD Claim Nos., 20 & 28

2 Martin S. Appel
1800 Ave of the Stars Suite 500
Los Angeles, Calif. 90067

WCD Claim No. 23

1 David R. Lewallen
c/o Gimbel, Gimbel & Reilly
270 Kilbourn Ave. Suite 900
Milwaukee, Wis. 53202

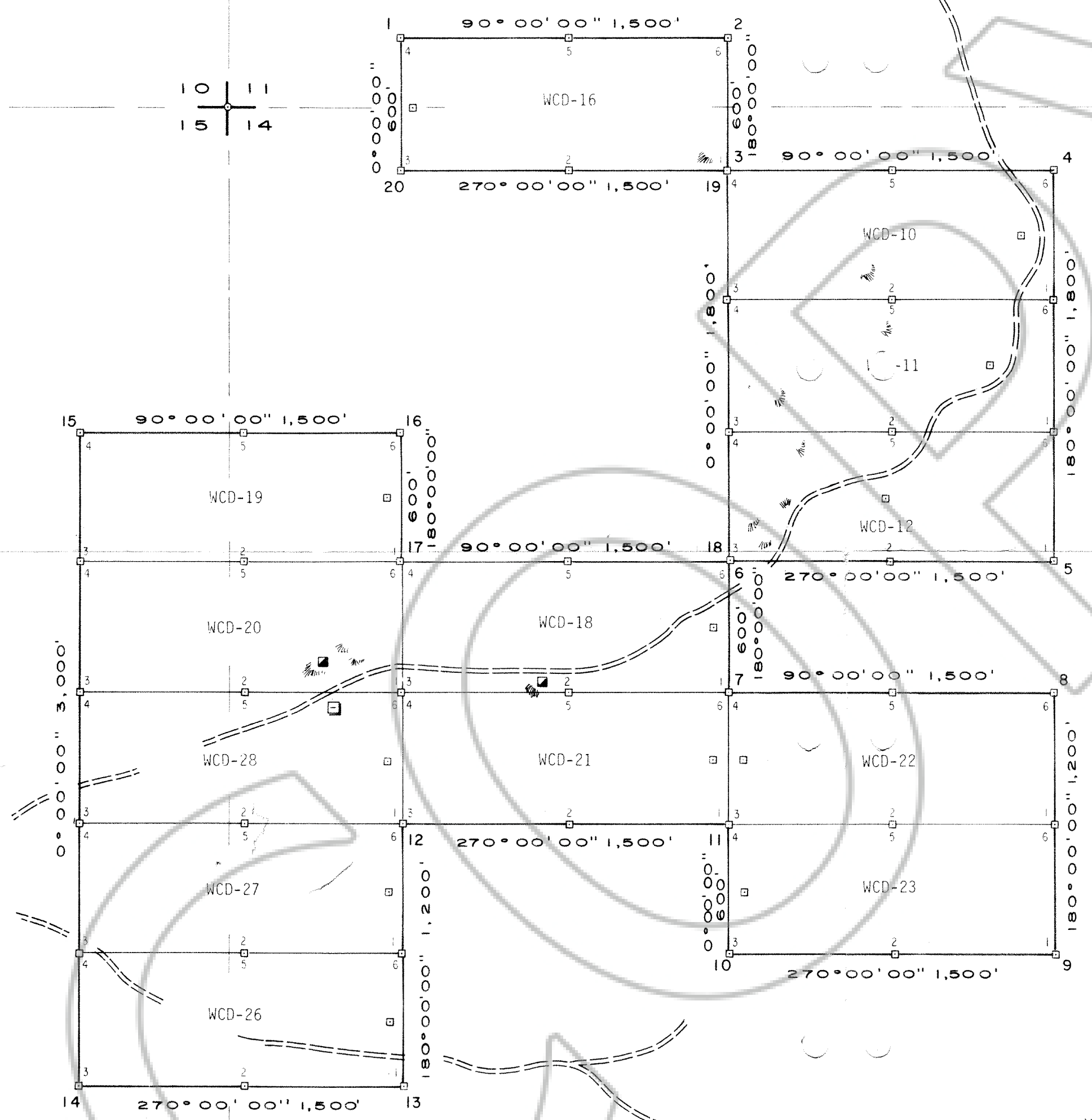

T. 5 S.

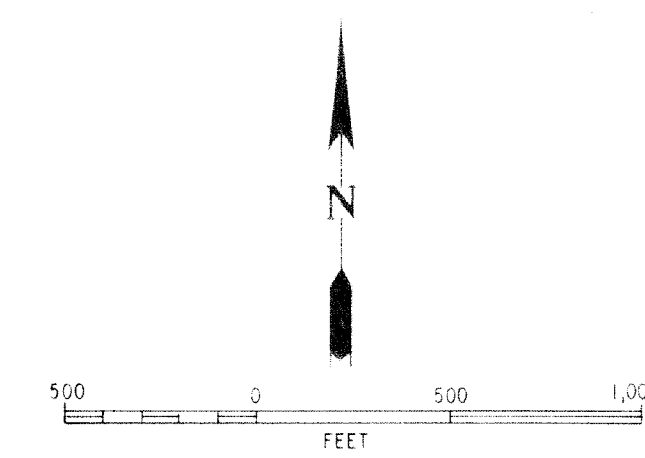

No. 65970
FILED AND RECORDED AT REQUEST OF
Lynn H. Erickson
OCT. 11, 1979
AT 30 MINUTES PAST 7 O'CLOCK
A.M. IN BOOK 33 OF OFFICIAL
RECORDS, PAGE 39 LINCOLN
COUNTY, NEVADA.
YURIKO SETZER
COUNTY RECORDER
Karen Thronson
DEPUTY RECORDER

WILLOW CREEK PROJECT
P.O. Box 415 - East Ely - Nevada

Property Map
NORTH DELAMAR AREA
Delamar Mining District - Lincoln County - Nevada

Scale 1" = 500' Date Sept 21, 1979
Mapping L.H. Erickson
Drafting J. Owens

WCD-7