

Lincoln County

TRUE NORTH

SCALE 1" = 500'

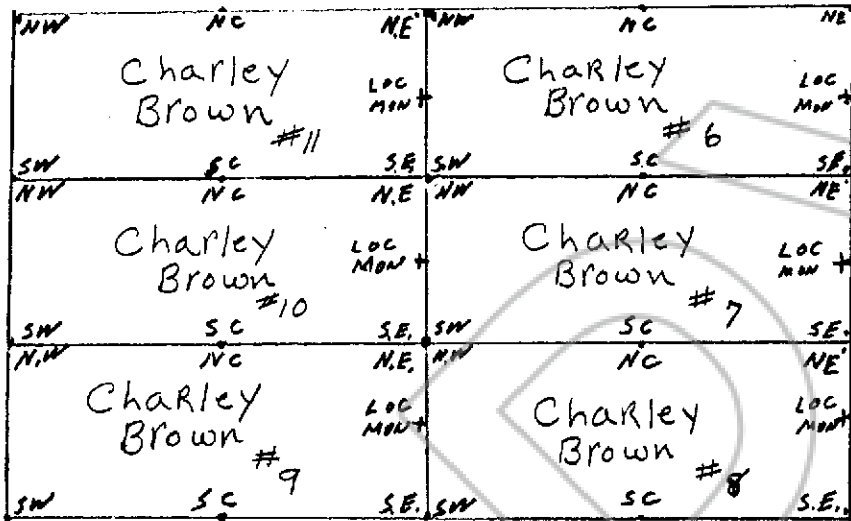

Describe here the position of the Claim Location monument if one is used.

Map 2 Charley Brown #1 Mining Claim Group.

in Section 13 Township T4S Range 67E,

in the UNKNOWN Mining District,

LINCOLN County, Nevada.

Located on the 12 day of Jan 1979 by

Locator name and address (please print)

JERRY A. MAEDER
WALTER F. BROWN
Caliente, Nevada 89008

RECORDER STAMP

No. 63746

FILED AND RECORDED AT REQUEST OF

JERRY MAEDER

FEBRUARY 16, 1979

AT 45 MINUTES PAST 4 O'CLOCK

P.M. IN BOOK 29 OF OFFICIAL

RECORDS, PAGE 93 LINCOLN

COUNTY, NEVADA.

[Signature]
 COUNTY RECORDER