

Basis of Bearing:
MAIN STREET N01°23'W

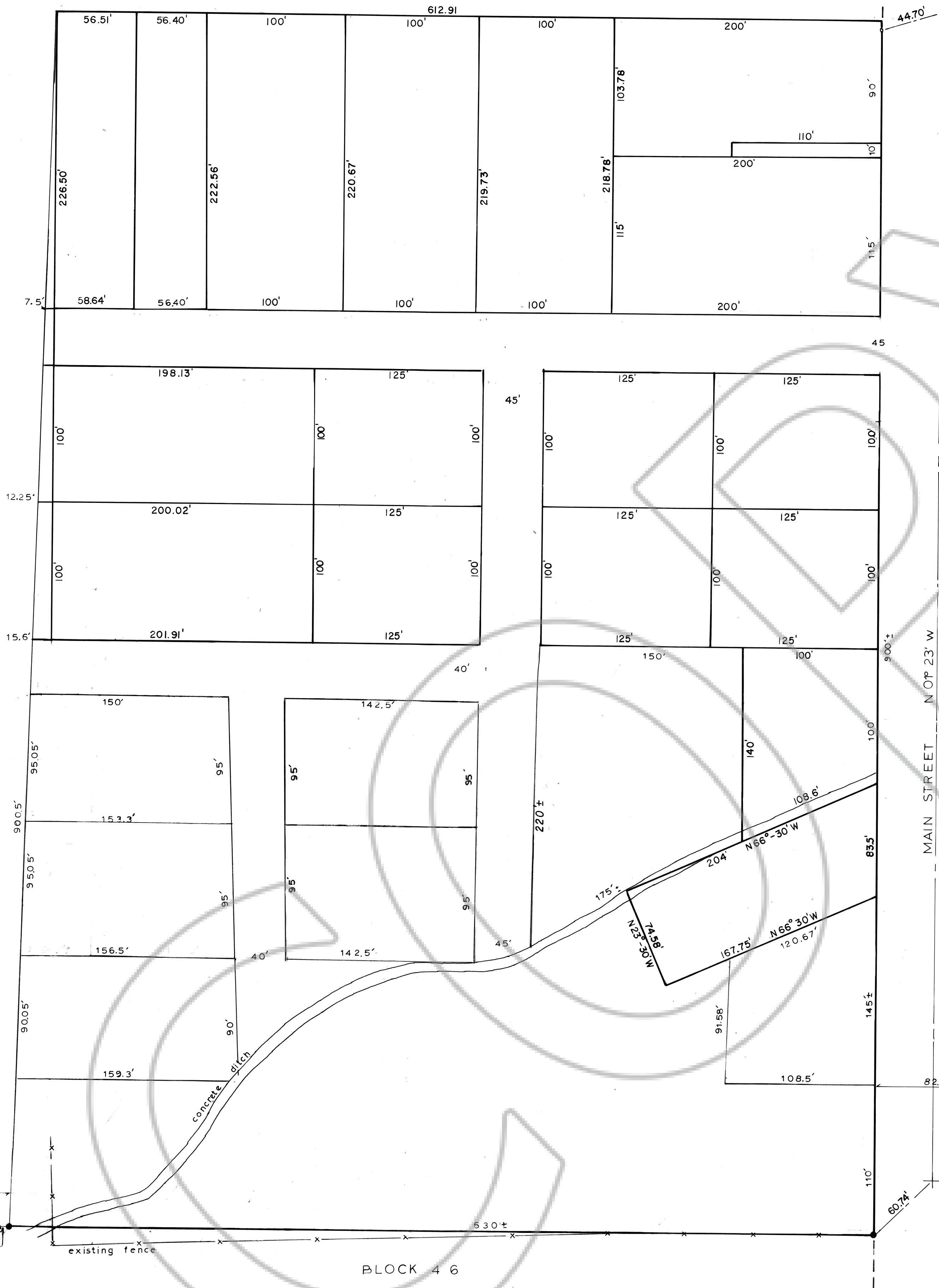

SURVEYOR'S CERTIFICATE

I, PHILIP C. HULSE, a duly Registered Land Surveyor in the State of Nevada, do hereby certify that this parcel map consisting of one sheet, accurately and completely delineates a survey made by me or under my direct supervision, at instance of Dan Stewart, all monuments are of the character and occupy the positions shown and are sufficient to enable the survey to be retraced; this survey conforms with the definitions and provisions of the Nevada Revised Statutes 278.500 to 278.560 inclusive; and that this survey was completed on July 31-st, 1978.

PHILIP C. HULSE
Registered Land Surveyor No. 3644

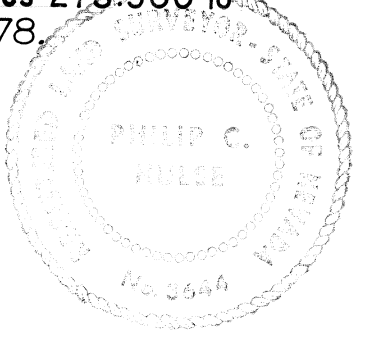

OWNER'S CERTIFICATE AND DEDICATION

I, Dan Stewart do hereby certify that being the owner of the land subdivided within the boundary shown hereon consent to the preparation and recordation of this parcel map; have caused the land to be surveyed and platted into (and) (easement)(s), public streets, (private streets) (public alley)(s), (private alley)(s) shown hereon do hereby offer and dedicate to the Town of Alamo, its successors and assigns, all public streets (and public alleys) as shown hereon to and for the use of the public, and (a) permanent easement(s) as shown hereon designated as "P.U.E.", Public Utility Easement, for the construction and maintenance of surface and subterranean public utilities, and such street grading and drainage as required per N.R.S. 278.500 to 278.560.

ACKNOWLEDGEMENT

STATE OF NEVADA S.S.
COUNTY OF LINCOLN
On this 5 day of February, 1979,
me that he executed the above instrument. appeared before me, a Notary Public and acknowledged to

Notary Public in and for said
County and State
My Commission expires

APPROVALS

This is to certify that the Board of County Commissioners of Lincoln County, State of Nevada on this 5 day of Feb., 1979, did approve for subdivision purposes and accept in behalf of the public, this map and any parcels of the land offered for dedication for public use in conformity with the terms of the offer of dedication.

Chairman

Attest: Clerk

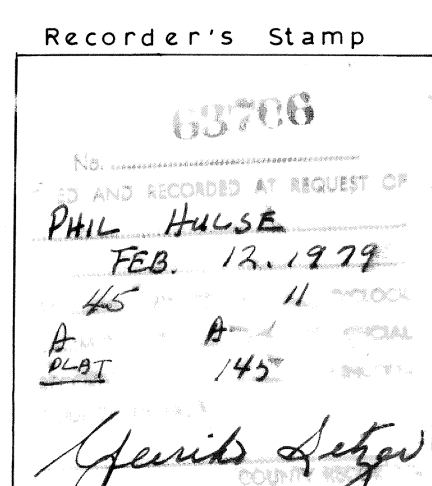
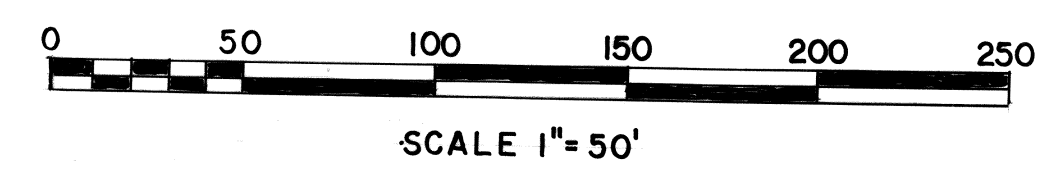

RECORD OF SURVEY
OF THE
Dan Stewart Property
ALAMO NEVADA
LOCATED WITHIN THE
NE1/4 of the SW1/4 of Section 5
T7S, R61E, M.D.B.&M.