

140

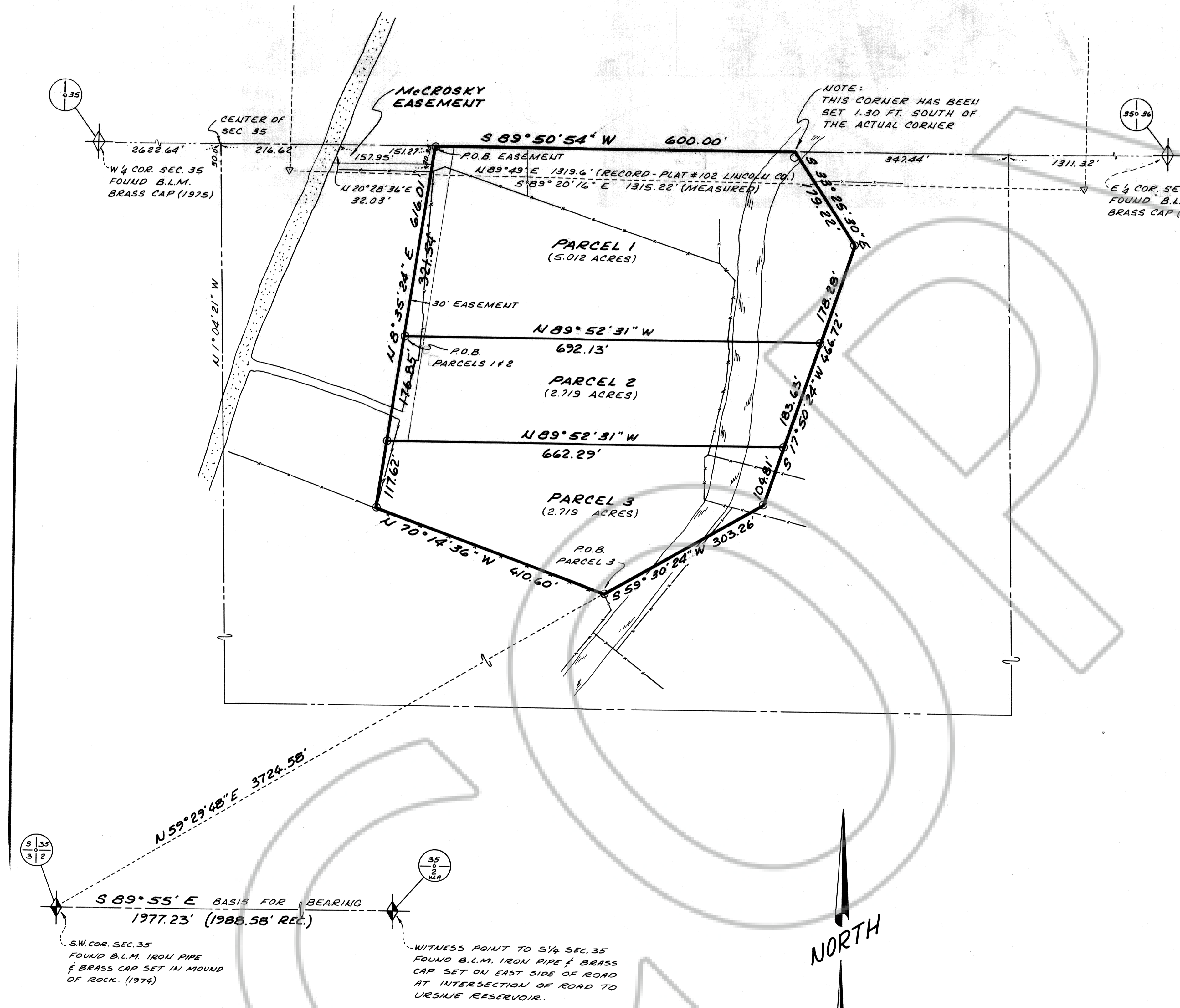

SURVEYOR'S CERTIFICATE

I, HOOPER KNOWLTON JR., DO HEREBY CERTIFY THAT I AM A REGISTERED LAND SURVEYOR, AND THAT I HOLD CERTIFICATE NO. 2199, AS PRESCRIBED UNDER THE LAWS OF THE STATE OF NEVADA. I FURTHER CERTIFY THAT BY THE AUTHORITY OF THE OWNERS, A SURVEY HAS BEEN MADE UNDER MY SUPERVISION OF THE TRACT OF LAND SHOWN ON THIS PLAT AND DESCRIBED BELOW, AND THAT SAME HAS BEEN CORRECTLY SURVEYED AND STAKED ON THE GROUND AS SHOWN ON THIS PLAT.

PROPERTY DESCRIPTIONS

PARCEL 1:
 BEGINNING AT A POINT WHICH IS NORTH 2315.85 FEET AND EAST 2869.40 FEET FROM THE SOUTHWEST CORNER OF SECTION 35, TOWNSHIP 2 NORTH, RANGE 69 EAST, MOUNT DIABLO BASE AND MERIDIAN; THENCE NORTH 8° 35' 24" EAST 321.54 FEET TO THE NORTH BOUNDARY LINE OF THE NORTHWEST QUARTER OF THE SOUTHEAST QUARTER OF SAID SECTION 35; THENCE NORTH 89° 50' 54" EAST ALONG SAID NORTH BOUNDARY 600.00 FEET; THENCE SOUTH 33° 25' 30" EAST 179.22 FEET; THENCE SOUTH 17° 50' 24" WEST 178.28 FEET; THENCE NORTH 89° 52' 31" WEST 692.13 FEET TO THE POINT OF BEGINNING, CONTAINING 5.012 ACRES. (BEING A PORTION OF LOT 14)

PARCEL 2:
 BEGINNING AT A POINT WHICH IS NORTH 2315.85 FEET AND EAST 2869.40 FEET FROM THE SOUTHWEST CORNER OF SECTION 35, TOWNSHIP 2 NORTH, RANGE 69 EAST, MOUNT DIABLO BASE AND MERIDIAN; THENCE SOUTH 89° 52' 31" EAST 692.13 FEET; THENCE SOUTH 17° 50' 24" WEST 183.63 FEET; THENCE NORTH 89° 52' 31" WEST 662.29 FEET; THENCE NORTH 8° 35' 24" EAST 176.85 FEET TO THE POINT OF BEGINNING, CONTAINING 2.719 ACRES.

PARCEL 3:
 BEGINNING AT A POINT WHICH IS NORTH 59° 34' 48" EAST, 3724.58 FEET FROM THE SOUTHWEST CORNER OF SECTION 35, TOWNSHIP 2 NORTH, RANGE 69 EAST, MOUNT DIABLO BASE AND MERIDIAN; THENCE NORTH 70° 14' 36" WEST 410.60 FEET; THENCE NORTH 8° 35' 24" EAST 117.62 FEET; THENCE SOUTH 89° 52' 31" EAST 662.29 FEET; THENCE SOUTH 17° 50' 24" WEST 104.81 FEET; THENCE SOUTH 59° 30' 24" WEST 303.26 FEET TO THE POINT OF BEGINNING, CONTAINING 2.719 ACRES.

MCCROSKEY EASEMENT:
 AN EASEMENT AND RIGHT-OF-WAY, 30 FEET WIDE, FOR USE AS ACCESS TO THE ABOVE DESCRIBED PROPERTIES, BEING DESCRIBED AS FOLLOWS:
 BEGINNING AT A POINT WHICH IS NORTH 2633.78 FEET AND EAST 2917.42 FEET FROM THE SOUTHWEST CORNER OF SECTION 35, TOWNSHIP 2 NORTH, RANGE 69 EAST, MOUNT DIABLO BASE AND MERIDIAN, SAID POINT BEING ON THE NORTH BOUNDARY LINE OF THE NORTHWEST QUARTER OF THE SOUTHEAST QUARTER OF SAID SECTION 35; THENCE SOUTH 89° 50' 54" WEST ALONG SAID NORTH BOUNDARY 151.27 FEET TO THE EAST RIGHT-OF-WAY LINE OF A COUNTY ROAD; THENCE ALONG SAID RIGHT-OF-WAY LINE SOUTH 20° 28' 36" WEST 32.03 FEET; THENCE NORTH 89° 50' 54" EAST 157.95 FEET; THENCE NORTH 8° 25' 34" EAST 30.33 FEET TO THE POINT OF BEGINNING.

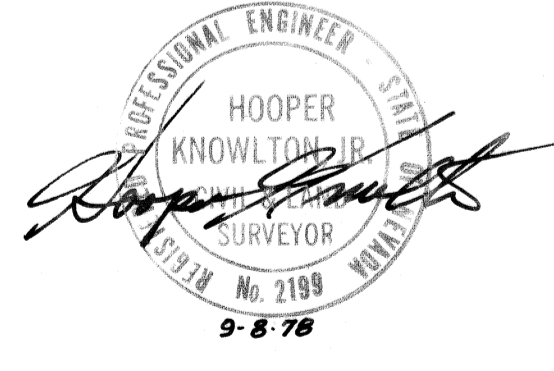

- LEGEND**
- ◆ SECTION CORNER MONUMENT
 - ⊕ 4 CORNER MONUMENT
 - 2" REBAR, PARCEL CORNERS
 - ▽ 40 CORNERS, SET BY OTHERS, ACCORDING TO PLAT #102

SCALE: 1" = 100'

		No. 62922
RECORD OF SURVEY for JOHN P. HAMMOND		RECORDED AT THE REQUEST OF HOOPER KNOWLTON, JR. DATE 10/10/78 AT 9:01 A.M. FILE PLAT-A PAGE 140 OF SURVEYS OFFICIAL RECORDS BOOK NO. LINCOLN COUNTY, NEVADA RECORDS <i>James D. ...</i> Recorder DEPUTY
A PORTION OF THE NW 1/4 SE 1/4 OF SECTION 35, T. 2 N., R. 69 E., MDBfM LINCOLN COUNTY, NEVADA		SCALE: 1" = 100' DATE: AUGUST, 1978 FEE \$