

DATE	SYM	REVISION RECORD	DR.	CK.

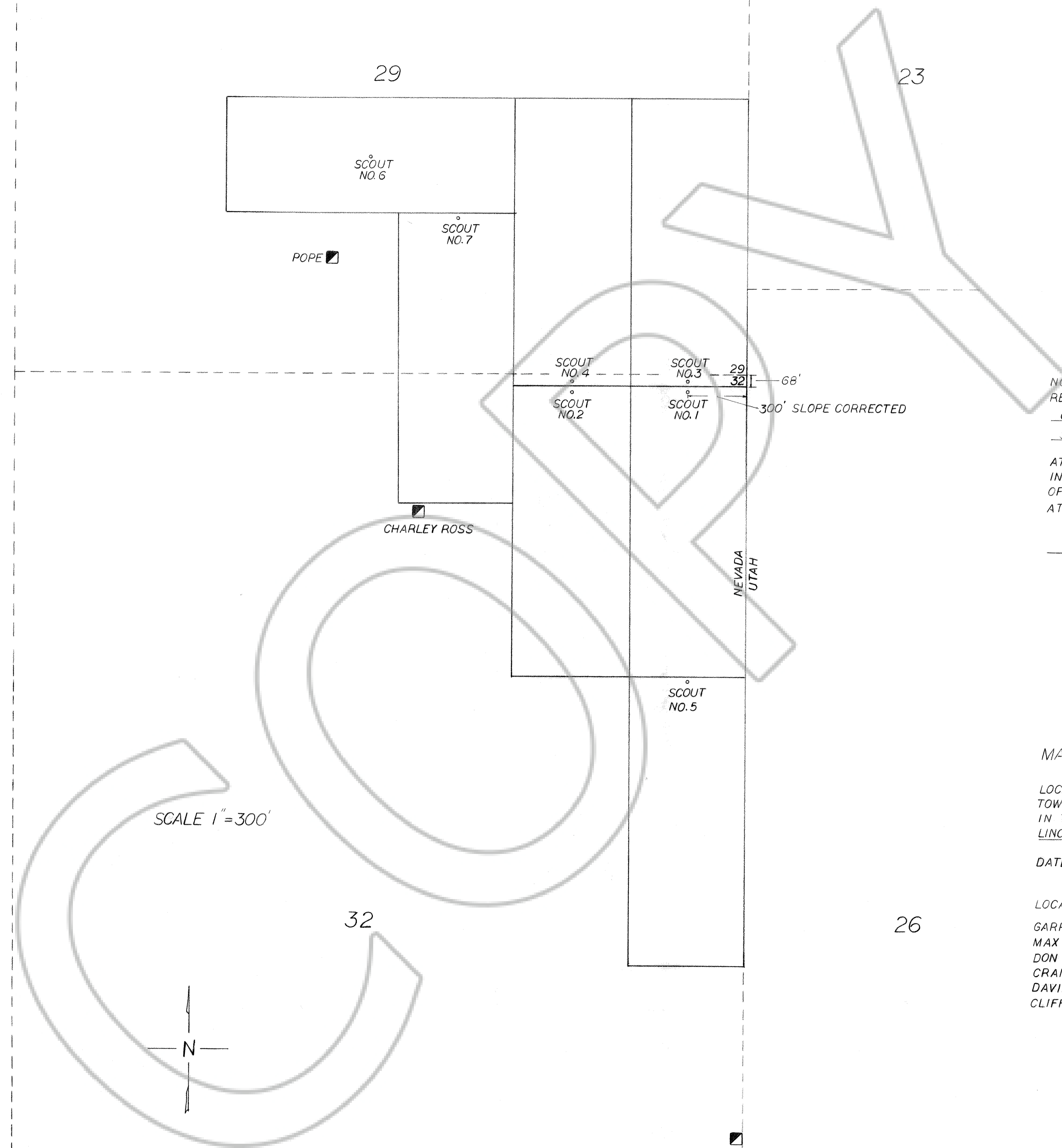

NO. 62872
 RECORDED AT THE REQUEST OF
CHARLES C. PHILLIPS
SEPT. 29, 1978
 AT 1 MIN. PAST 1:00 P.M.
 IN BOOK 27 OFFICIAL RECORDS
 OF LINCOLN CO., NEVADA,
 AT PAGE. 343.

Ernie B. Beardsley
 COUNTY RECORDER

MAP OF THE SCOUT MINING CLAIM GROUP

LOCATED IN SECTIONS 29 AND 32
 TOWNSHIP 1N RANGE 7E
 IN THE EAGLE VALLEY MINING DISTRICT
 LINCOLN CO. NEVADA

DATE OF LOCATION: SCOUT NO. 1 THRU 6 JULY 18, 1978
 SCOUT NO. 7 AUGUST 12, 1978

- LOCATORS:
- GARRY HEWITT 8156 S 535E SALT LAKE CITY, UTAH 84070
 - MAX HEWITT 156N 400E PLEASANT GROVE UTAH 84062
 - DON HEWITT 2414W 4400S ROY, UTAH 84067
 - CRAIG PHILLIPS 1295 OWEN DRIVE ST. GEORGE, UTAH
 - DAVID SCHMUTZ 809N 1700E ST. GEORGE, UTAH 84770
 - CLIFFORD PHILLIPS 1295 HIGHWAY 18 ST. GEORGE, UTAH 84770

SCALE 1"=300'

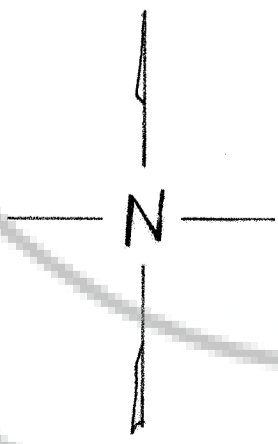

JENNIE

PREPARED BY GEO-WESTERN SALT LAKE CITY

TOLERANCES (EXCEPT AS NOTED)			
DECIMAL	SCALE	DRAWN BY	
±		APPROVED BY	
FRACTIONAL	TITLE		
±			
ANGULAR	DATE	DRAWING NUMBER	
±			