

QUITCLAIM DEED

DON BRADSHAW and LOREN BRADSHAW locators and owners of the LONER PLACER MINING CLAIM do hereby remise, release and quitclaim unto JOSEPH M. FOLEY an undivided one-fifth (1/5) interest in and to the said Loner Mining Claim which is situated in the State of Nevada, County of Lincoln, in the Kane Springs Valley in Southern Lincoln County.

That the location map containing the description of the claim is attached hereto as Exhibit A and by reference made a part hereof.

Don L. Bradshaw
DON BRADSHAW

Loren Bradshaw
LOREN BRADSHAW

STATE OF NEVADA)
COUNTY OF Clark ; ss.

On Sept. 12, 1978, before me, the undersigned, a Notary Public in and for said County and State, personally appeared DON BRADSHAW, known to me to be the person whose name is subscribed to the within instrument, and acknowledged to me that he executed the same.

WITNESS my hand and official seal.



Notary Public-State of Nevada
CLARK COUNTY
Nancy M. Wood
My Commission Expires May 27, 1980

Nancy M. Wood
NOTARY PUBLIC, in and for said
County and State

STATE OF NEVADA)
COUNTY OF Clark ; ss.

On Sept. 12, 1978, before me, the undersigned, a Notary Public in and for said County and State, personally appeared LOREN BRADSHAW, known to me to be the person whose name is subscribed to the within instrument and acknowledged to me that he executed the same.

WITNESS my hand and official seal.



Notary Public-State of Nevada
CLARK COUNTY
Nancy M. Wood
My Commission Expires May 27, 1980

Nancy M. Wood
NOTARY PUBLIC in and for said
County and State.

Lincoln County

PLACER LOCATION CERTIFICATE

KNOW ALL MEN BY THESE PRESENTS, That the undersigned hereby claim by right of discovery and location the LOWER Placer Claim, containing 40 acres and situate in the USKONS Mining District, Lincoln County, Nevada, and bounded and described as follows, to-wit:

LOWER claim line is a North-South direction and Quarter Section corner Township 7 South, Range 66 East S.32-N.33 is located midway North and South on the center line and midway East and West between the side lines of 40 acres claimed.

Date of LOCATION March 19, 1973.

Date of this CERTIFICATE OF LOCATION Mar 27, 1973.

Location work consisted of making map as provided in F.R.S. 517.002.

LOCATOR Don R. Burtch Caliente, Nevada 89002

LOCATOR John B. Burtch Caliente, Nevada 89002

52710

FILED AND INDEXED IN OFFICE OF THE CLERK

March 27, 1973

BY Don R. Burtch CLERK

COUNTY CLERK

Don R. Burtch
COUNTY CLERK

Lincoln County

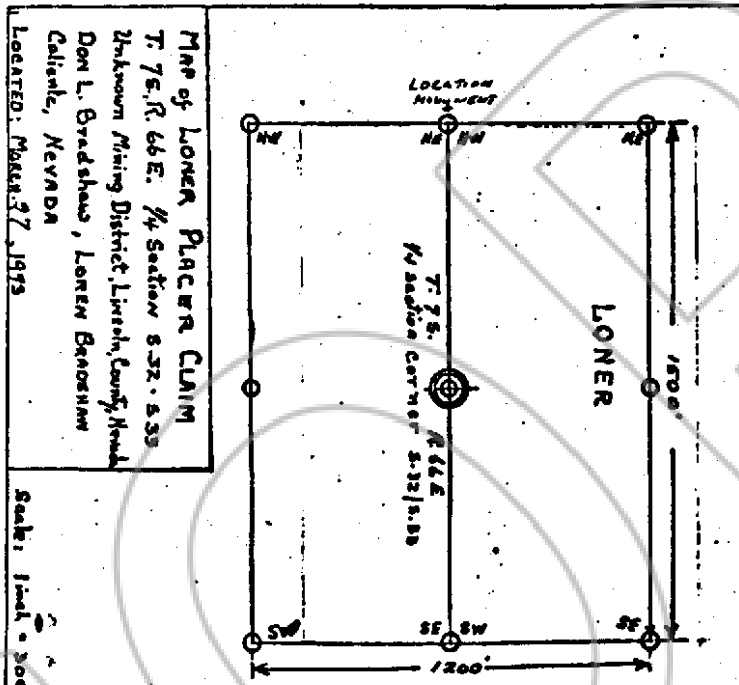

Scale: 1 inch = 300 feet

No. 52711
 Map and returns of roads in
 the
 DISTRICT OF NEVADA
 NORTH 21, 1925
 at 30. amount per 1.0000
 Full in book 1.0000
 RECORD BOOK 1.0000
 COUNTY OFFICE
 COUNTY CLERK

NO. 7

No. 62786 Recorded at the request of Mosse & Foley at 1:01 p. m.
 this 13th day of September A.D. 1925, in Book 27 page 194 Official Records
 Lincoln County, Nevada

Frederick Belmont
 County Recorder, BOOK 27 PAGE 196