

State of Nevada } S.S.
County of Lincoln }

I, Gene D. Clayton, being first duly sworn, depose and say that this map, consisting of one sheet has been correctly drawn to the designated scale from field notes made by me on the 29th day of April, 1978; that it truly and correctly represents the boundaries of the land owned by Duane Davis.

Gene D. Clayton
R.L.S. 4234

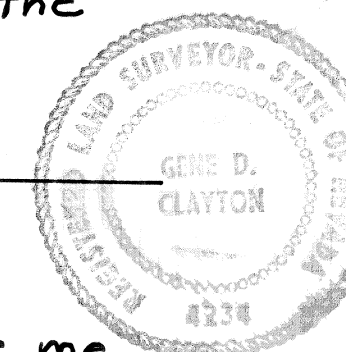

Subscribed and sworn to before me this 4th day of May, 1978.

Notary Public in and for Lincoln County, Nevada. Alice C. Simkins

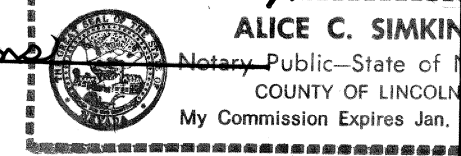

Owners Certificate

This is to certify that Gene D. Clayton, who subscribed the statement hereon is the person employed by the undersigned to prepare this map for a record of survey and that I have adopted this map as a true and accurate map.

Duane Davis
Duane Davis

Subscribed and sworn to before me this 22th day of June, 1978.

Notary Public in and for Lincoln County, Nevada. John Simkins

John Simkins
John Simkins

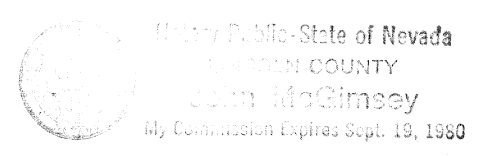

Basis of Bearing: B.L.M. Plat

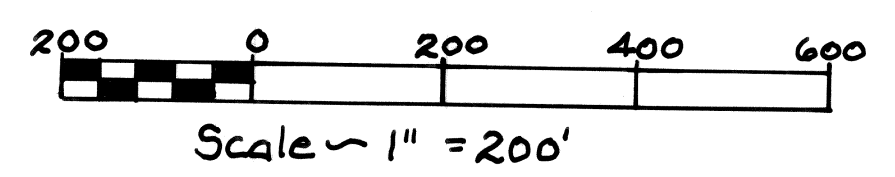

No. 62109
FILED AND RECORDED AT REQUEST OF
DUANE DAVIS
JUNE 28, 1978
AT 30 MINUTES PAST 2 O'CLOCK
P. M. IN BOOK A OF PLAT
RECORDS PAGE 137 LINCOLN COUNTY, NEVADA.
James B. Blair
COUNTY RECORDER

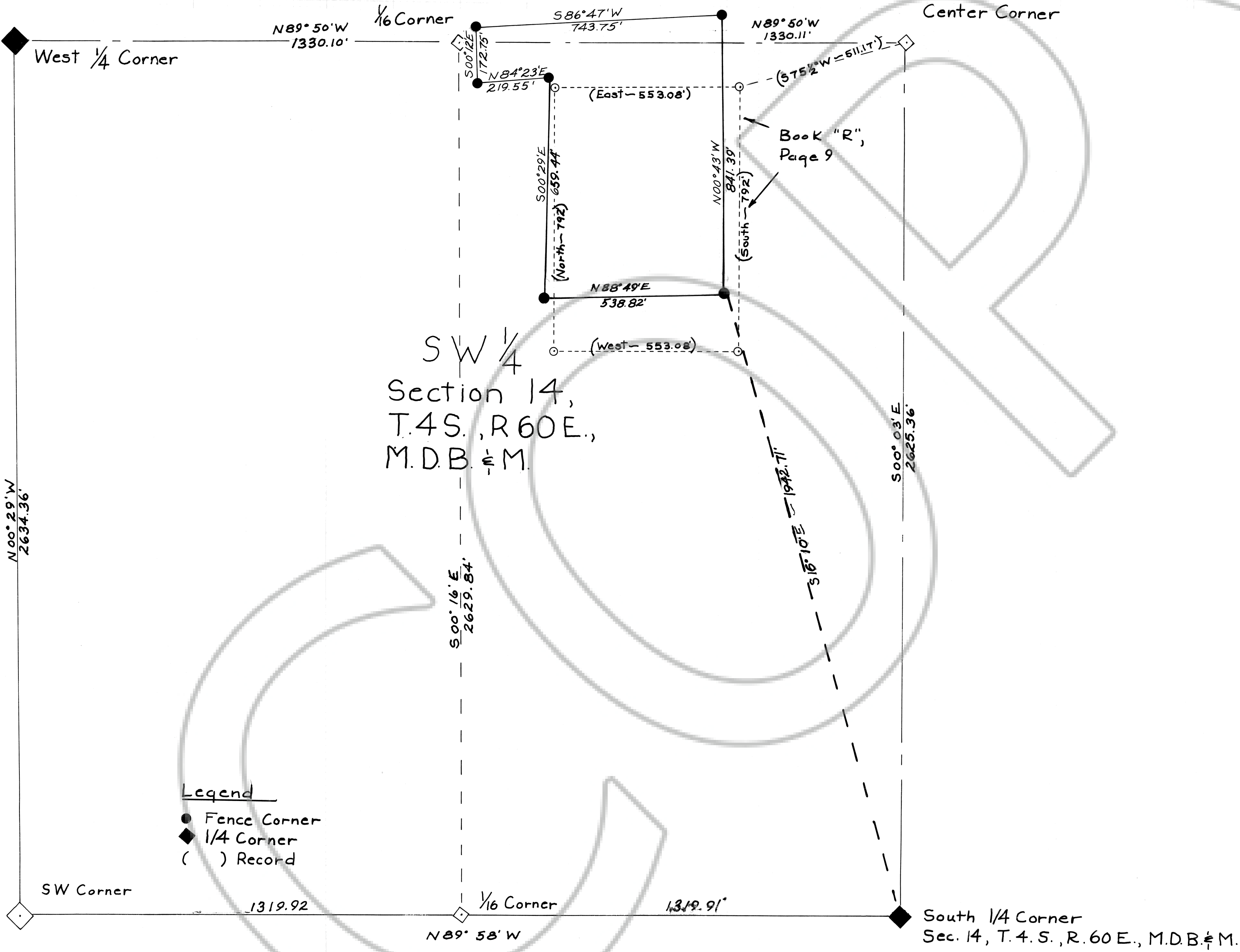

Legend
● Fence Corner
◆ 1/4 Corner
() Record

MAP
For: Record of Survey
By: Duane Davis
Surveyed By: Gene D. Clayton

Drawn By: G.D.C. Date: 5-3-78