

ENGINEERS CERTIFICATE

I, Philip C. Hulse, a Registered Land Surveyor and County Surveyor of Lincoln County, do hereby certify that this map is a true and accurate representation of the lands shown hereon and surveyed under my direct supervision and completed on the 31st day of July, 1977 at the instance of Lois Potter. That all points found or set are correctly designated hereon and that this map does not constitute a subdivision as defined by Nevada State Law.

Philip C. Hulse
Philip C. Hulse
Registered Land Surveyor - No. 3644

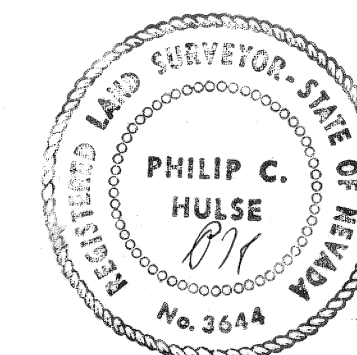

OWNERS CERTIFICATE

I, Lois Potter do hereby certify that I am the owner of the parcel of land shown on this map and I have consented to the preparation and recordation of this map.

Lois Potter
Lois Potter

ACKNOWLEDGMENT

State of Nevada s.s.
County of Lincoln
On this 22 day of May, 1977, Lois Potter personally appeared to me, a Notary Public and acknowledged to me that she executed this instrument.

Notary Public in and for said county and state.

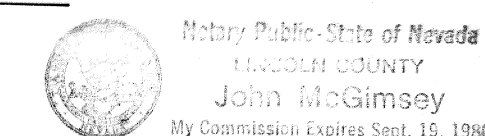

APPROVAL

Approved this 22 day of May, 1977 by the Board of Commissioners of Lincoln County, Nevada.

Ernest L. Cal
Attest - Clerk

Edward D. Arnold
Chairman

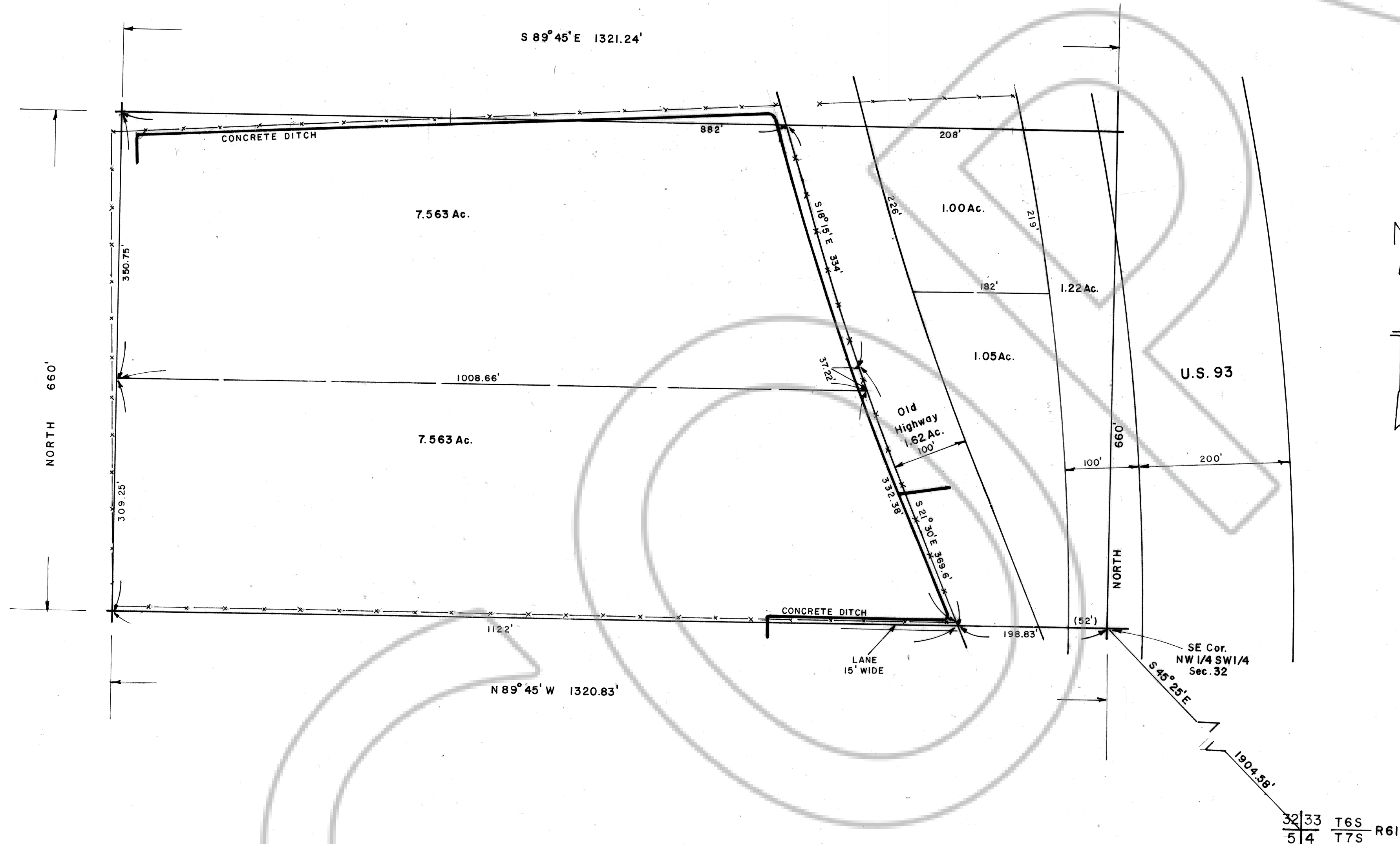

BASIS of BEARINGS
South boundary T 6 S, R 6 E, M. D. B. & M.

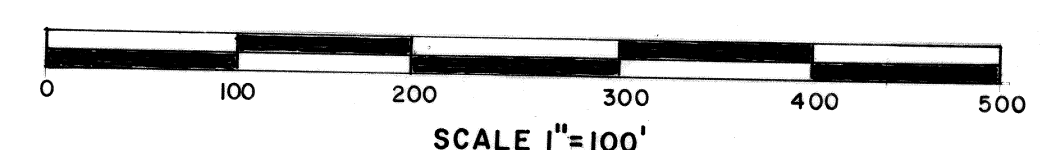

No. 61934
FILED AND RECORDED AT REQUEST OF
Phil Hulse
MAY 22 1977
AT 15 MINUTES PAST 4 O'CLOCK
P.M. IN BOOK 125 OF OFFICIAL
RECORDS, PAGE 125 LINCOLN
COUNTY, NEVADA.
David B. ...
COUNTY RECORDER

MAP of
LOIS POTTER PROPERTY
IN THE S1/2 OF THE NW1/4 OF THE SE 1/4
OF SEC. 32, T6S, R6E, M.D.B. & M.
PHILIP C. HULSE R.L.S. 3644