

134

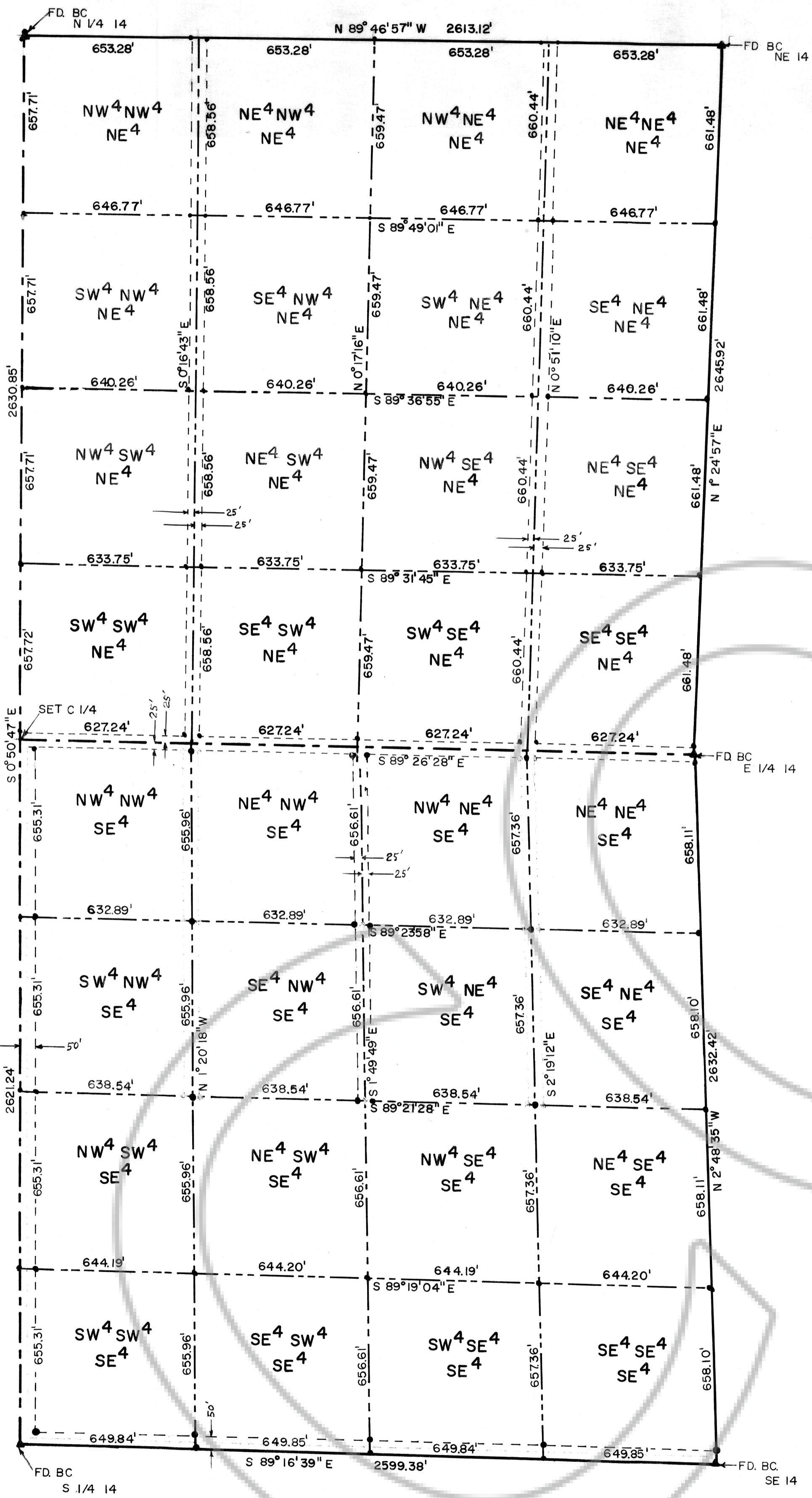

SCALE 1"=300'

### SURVEYOR'S CERTIFICATE

I, BEN LEWIS, A DULY REGISTERED LAND SURVEYOR IN THE STATE OF NEVADA, HEREBY CERTIFY THAT THIS MAP ACCURATELY SHOWS A SURVEY MADE UNDER MY DIRECT SUPERVISION AND COMPLETED ON April 12, 1978, AND THAT THE POINTS SET AND THE POINTS FOUND ARE CORRECTLY SHOWN HEREON AND THAT THIS SURVEY WAS DONE AT THE INSTANCE OF JAMES K. SEASTRAND. THIS SURVEY IS NOT A SUBDIVISION.

*Ben Lewis*  
 BEN LEWIS REG. LAND SURVEYOR No. 1553

### LEGAL DESCRIPTION

E 1/2 OF SECTION 14, T. 3 S., R. 67 E., M. D. B. & M., LINCOLN COUNTY, NEVADA

### BASIS OF BEARINGS

S 89° 16' 39" E, THE SOUTH LINE OF THE SE 1/4 OF SECTION 14, T. 3 S., R. 67 E., MDM AS SHOWN ON RECORD OF SURVEY No. 56539, LINCOLN COUNTY, NEVADA RECORDS.

### LEGEND

• — SET AL. CAP. TAGGED RLS 1553 ON 1/2" REBAR

61915  
 FILED AND RECORDED AT REQUEST OF  
JAMES SEASTRAND  
May 16, 1978  
 AT \_\_\_\_\_ MINUTES PAST \_\_\_\_\_ O'CLOCK  
 P. M. IN BOOK \_\_\_\_\_ OF \_\_\_\_\_  
 RECORDS, PAGE 134 LINCOLN  
 COUNTY, NEVADA.  
*James K. Seastrand*  
 COUNTY RECORDER

RECORD of SURVEY  
 E 1/2 SECTION 14  
 T. 3 S., R. 67 E., M. D. B. & M.