

R. 64 E.

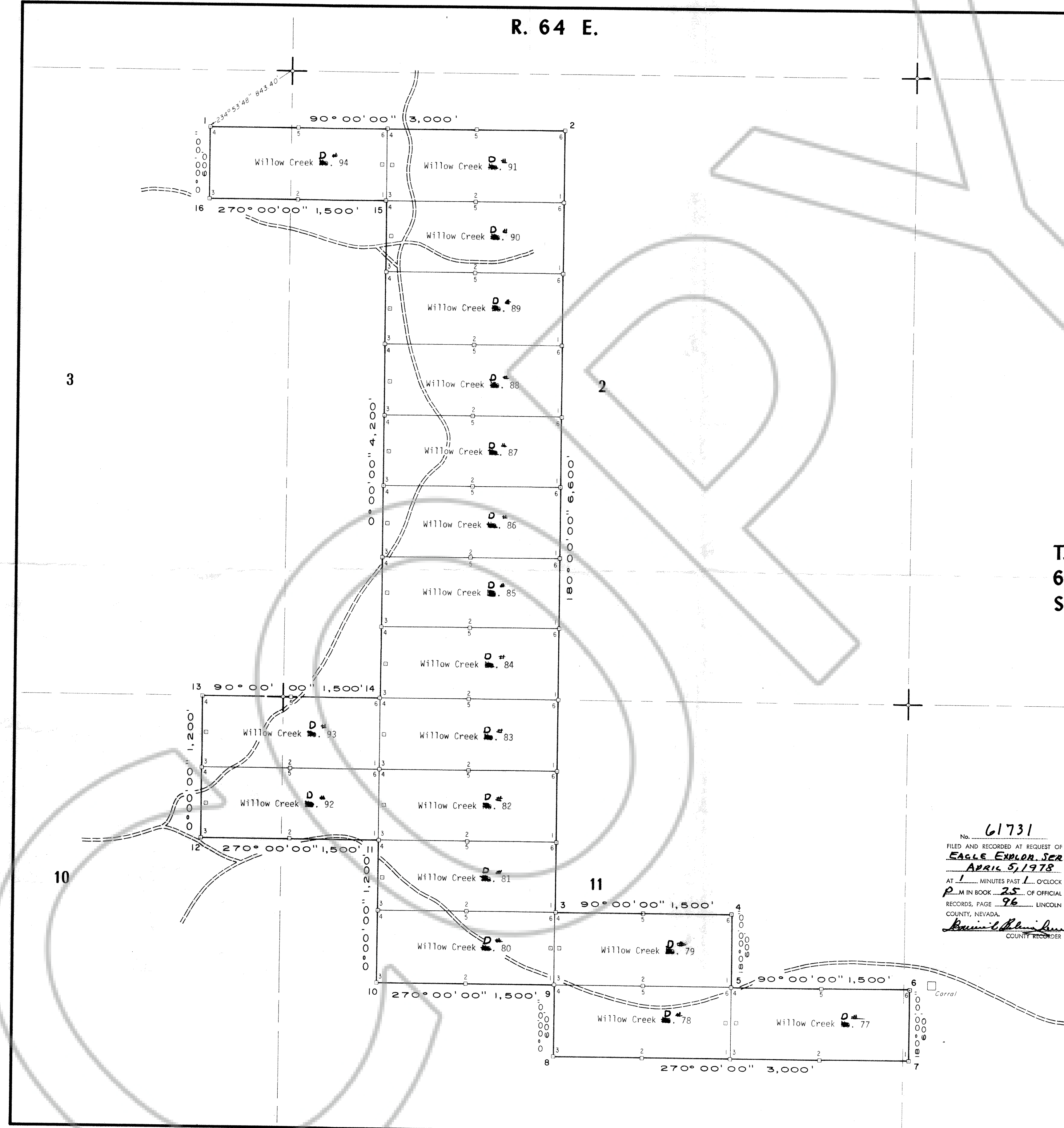

EXPLANATION

Willow Creek Claim Nos., 77,78,92 & 93
 4 Jim Allen
 9202 North 33rd Place, Phoenix, Arizona

Willow Creek Claim Nos., 79,80,81,82,83,86 & 87
 7 Lynn H. Erickson
 709 Cline Street, Las Vegas, Nevada

Willow Creek Claim Nos., 84,85,88,89,90,91, & 94
 7 Clark Wood
 8106 Via Del Vencino, Scottsdale, Arizona

T. 6 S

No. 61731
 FILED AND RECORDED AT REQUEST OF
EAGLE EXPLOR. SER.
 APRIL 5, 1978
 AT 1 MINUTES PAST 1 O'CLOCK
 P.M. IN BOOK 25 OF OFFICIAL
 RECORDS, PAGE 96 LINCOLN
 COUNTY, NEVADA.
Bruce L. McKinley
 COUNTY RECORDER

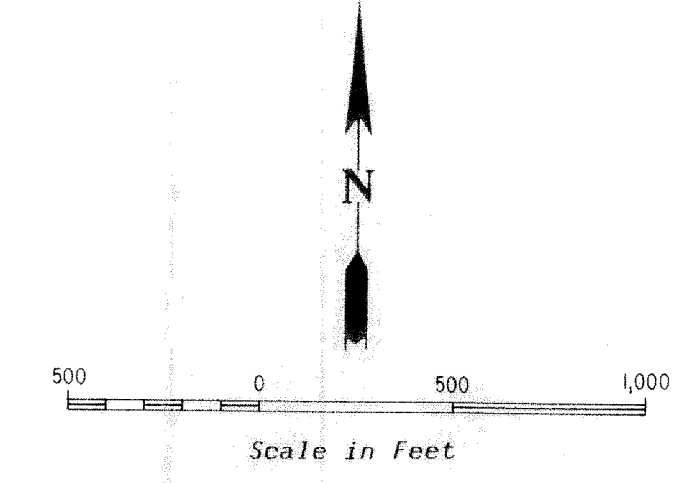

Staked by L.H.Erickson February, 1978

WILLOW CREEK PROJECT
 P.O. Box 415 - East Ely - Nevada

Property Map
 SOUTHWEST DELAMAR AREA
 Delamar Mining District - Lincoln County - Nevada

Scale 1" = 500'	Date April 1, 1978	WCD-4 Revised
Mapping L.H. Erickson		
Drafting J. Owens		