

N  
 T. 3 S.  
 T. 4 S.

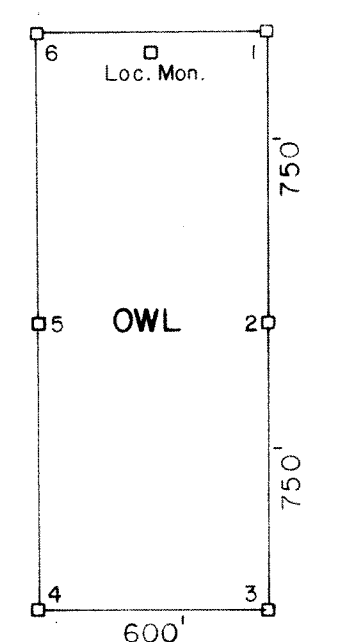
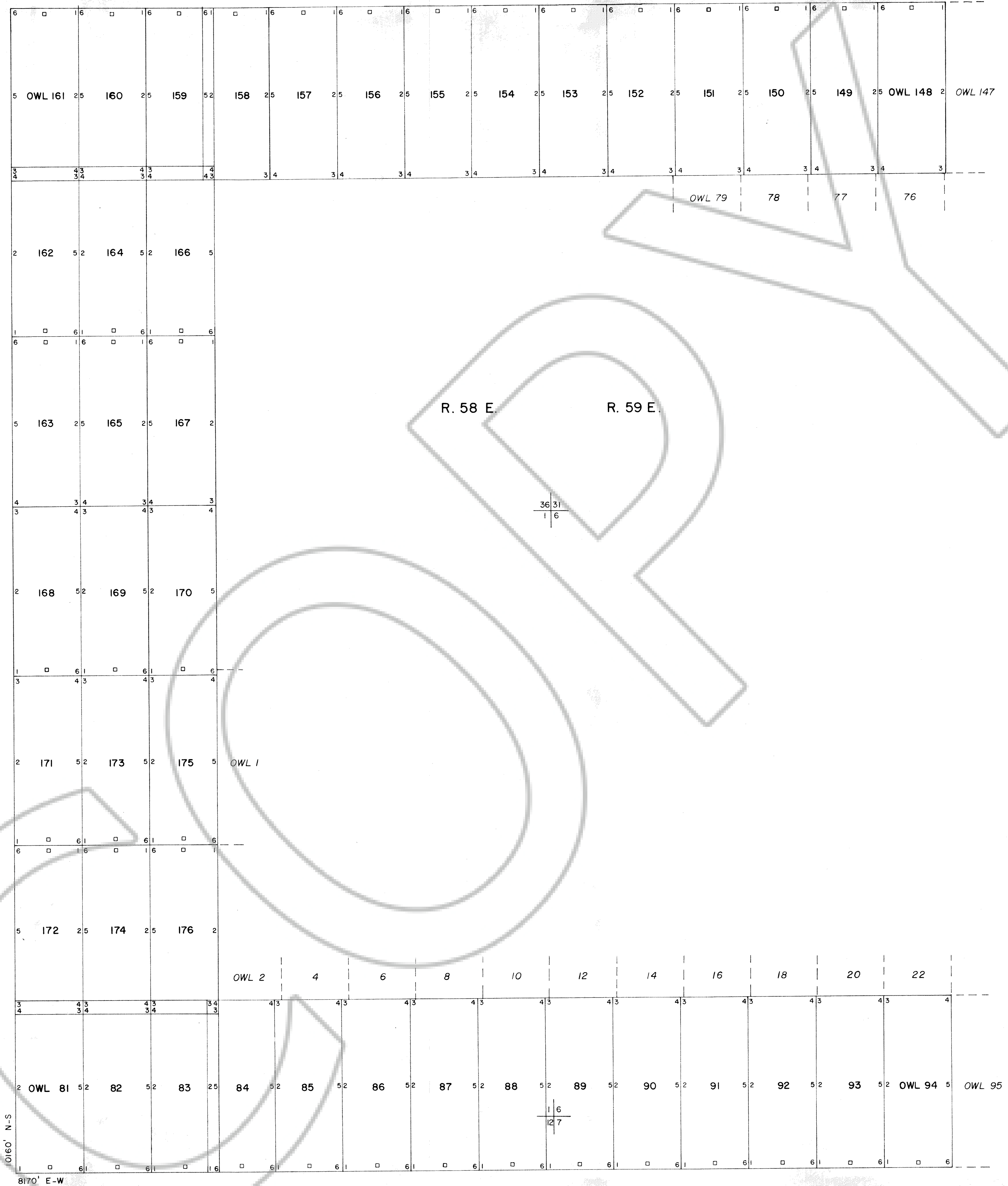
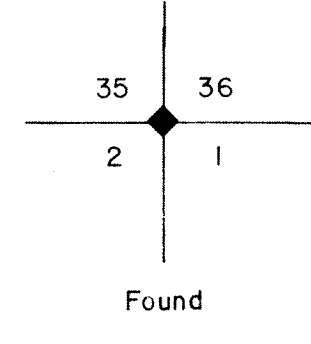

All claim monuments are 4" x 4" x 5" wooden posts. Corners are numbered clockwise.

LOCATION DATES

OWL 81-87	MARCH 3, 1977
OWL 88-94	MARCH 2, 1977
OWL 148,149	APRIL 4, 1977
OWL 150-161	APRIL 5, 1977
OWL 162-176	MARCH 19, 1977
TOTAL 43 LODE CLAIMS	

LOCATOR

Beverly J. Cornutt  
 7675 Halifax Drive  
 Reno, Nevada 89506

No. **59614**  
 FILED AND RECORDED AT REQUEST OF  
*Beverly J. Cornutt*  
*April 25, 1977*  
 AT 1 MINUTES PAST 1 O'CLOCK  
 P.M. IN BOOK 20 OF OFFICIAL  
 RECORDS, PAGE 265 LINCOLN  
 COUNTY, NEVADA.  
*Domnick Belington*  
 COUNTY RECORDER

MAP OF THE OWL LODE CLAIMS  
 SECTION 36, T.3S., R.58E., SECTION 31, T.3S., R.59E.  
 SECTIONS 1,12, T.4S., R.58E., SECTIONS 6,7, T.4S., R.59E.  
 PAHRANAGAT MINING DISTRICT  
 LINCOLN COUNTY, NEVADA

SCALE	H: 1"=500'	CONTOUR INTERVAL:	REVISIONS
	V:	DATE:	BY:
SHEET 1 OF 2	DRAWING NO.:	FILE:	