

R. 59 E.

T. 3 S.

T. 4 S.

$\frac{31}{6} \frac{32}{5}$

1/4
Corner Found

111

10160' N-S
8760' E-W

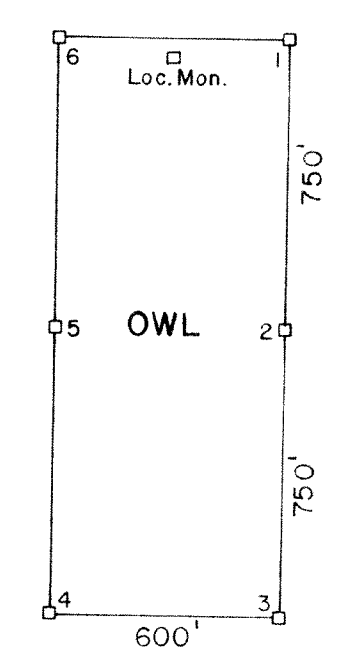

All claim monuments are 4"x4"x5" wooden posts. Corners are numbered clockwise.

LOCATION DATES

- OWL 95-98 MARCH 2, 1977
- OWL 99-108 MARCH 1, 1977
- OWL 109-123 FEBRUARY 27, 1977
- OWL 124-133 FEBRUARY 28, 1977
- OWL 134-139 MARCH 17, 1977
- OWL 142-147 APRIL 4, 1977

TOTAL 51 LODE CLAIMS

LOCATOR

Beverly J. Cornutt
7675 Halifax Drive
Reno, Nevada 89506

No. **59613**
FILED AND RECORDED AT REQUEST OF
Beverly J. Cornutt
April 25, 1977
AT 1 MINUTES PAST 1 O'CLOCK
P.M. IN BOOK 20 OF OFFICIAL
RECORDS, PAGE 367 LINCOLN
COUNTY, NEVADA.
Dominick Rehgini
COUNTY RECORDER

MAP OF THE OWL LODE CLAIMS SECTIONS 31, 32, 33, T.3S., R.59E. & SECTIONS 4-9, T.4S., R.59E. PAHRANAGAT MINING DISTRICT LINCOLN COUNTY, NEVADA			
SCALE	H: 1" = 500'	CONTOUR INTERVAL	REVISIONS
	V:	DATE:	BY:
SHEET 2 OF 2	DRAWING NO.	FILE	