

TRUSTEE'S DEED

KNOW ALL MEN BY THESE PRESENTS:

WHEREAS, Combined Metals Reduction Company did cause a petition to be filed in the United States District Court for the District of Nevada under the provisions of Chapter X of the Bankruptcy Act, which petition was approved and thereafter the undersigned was duly appointed as the qualified and acting trustee of said debtor; and

WHEREAS, the Honorable Roger D. Foley, Chief United States District Judge for said District did duly make and enter an Order dated August 2, 1976, authorizing and confirming the sale of all mineral properties and mineral interests owned by the debtor and situated in Lincoln County, Nevada, more particularly described in Exhibit "A" attached hereto, to Kerr-McGee Corporation, and further ordered that the undersigned trustee execute and deliver such trustee's deed and other documents as shall be reasonably necessary to accomplish the purposes of the order;

NOW, THEREFORE, I, the undersigned trustee of the estate of said debtor, by virtue of the title and power vested in me by the provisions of the Bankruptcy Act and by said Order, do hereby quit-claim and convey to Kerr-McGee Corporation all of the debtor's right, title and interest, which I may now own or hereafter acquire in, to and under certain patented and unpatented mining claims and millsite claims of the debtor located in Lincoln County, State of Nevada, more particularly described in the attached Exhibit "A", together with any and all veins, lodes, ledges, mineral deposits, privileges and all fixtures and items of personal property located thereon, for the sum of Ten Dollars (\$10.00) and other good and valuable consideration, receipt of which is hereby acknowledged,

excluding and reserving the right in the debtor, its tenants, successors and assigns to the use of the surface of that portion of the conveyed lands, claims and millsites as are presently used, occupied, leased and/or required for the operation of the Caselton Mill, together with carbon ponds, the millrun, the tailing ponds, the tailing piles, the campsite, the perlite plant, the main office, and all warehouses, and all appurtenances to all of the same, together with all existing means of ingress and egress to all of these properties.

Said surface areas lie within the narrative description set forth on Exhibits B and C attached, and are depicted upon Exhibit D attached.

Together with all the water and water rights, if any, and all and singular the tenements, hereditaments and appurtenances thereunto belonging or in anywise appertaining, and the reversion and reversions, remainder and remainders, rents, issues and profits thereof.

The properties herein conveyed are warranted and represented to be free and clear of all liens, claims, royalties, encumbrances and leases, with assessment work required to be performed for the year ending September 1, 1976, having been performed or in the process of completion and to be completed, and with real property taxes for the fiscal year 1975-1976 paid.

The right to the use of the surface as reserved above shall be non-exclusive and shall continue for so long as the surface is used for the operation of the Caselton Mill and for storage of Caselton Mill tailings, or can reasonably be expected to be so used and shall then expire. Upon expiration, grantor or his successor, shall have the right to remove all structures, equipment or property of any description owned by them and situated upon the surface.

M.S.P.

All rights conveyed hereunder are expressly subject to that certain Agreement for use of water between the grantor and the grantee dated August 31, 1976.

IN WITNESS THEREOF, I, as such trustee, have hereunder set my hand this 16th day of September, 1976.



W. LaMonte Robison, Trustee of
Combined Metals Reduction Company

STATE OF NEVADA)
) SS:
COUNTY OF WASHOE)

On the 16th day of September, 1976, personally appeared before me, a notary public, W. LaMONTE ROBISON, as trustee, the signer of the foregoing instrument, who duly acknowledged to me that he executed the same.



NOTARY PUBLIC residing at Washoe
County, Nevada

My Commission Expires:

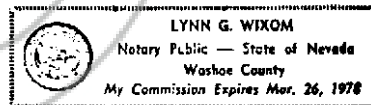

INVENTORY OF LINCOLN COUNTY
REAL PROPERTY INTERESTS

SOLD TO

KERR-McGEE CORPORATION

BY

W. LaMONTE ROBISON
TRUSTEE FOR COMBINED METALS
REDUCTION COMPANY

EXHIBIT "A"

WLR

Lincoln County

Lincoln County

PROPERTY NO. V

Unpatented mining claims situated in the Ely and Highland Mining Districts:

Caselton Mine

<u>Name of Claim</u>	<u>Notice of Certificate of Location Recorded</u>	
	<u>Book</u>	<u>Page</u>
Apex Fraction	J-1	347
Bev, No. 1 through 5	L-1	323-5
Buehler No. 1	H-1	150
Buehler No. 2	H-1	150
Buehler Nos. 3 & 4	H-1	151
Buehler Nos. 5 & 6	H-1	152
Carpenter No. 1	H-1	183
Carpenter No. 2	H-1	145
Dodo No. 4	J-1	409
Dodo No. 5, 6	J-1	418-9
Dodo Nos. 7, 8	J-1	419-20
Doolie No. 1	J-1	487
Doolie No. 2	J-1	436
Doolie Nos. 3,4,5	J-1	407-8
Doolie No. 6	J-1	417
Doolie No. 7	J-1	418
Carpenter Nos. 3,4,5	H-1	145-7
Carpenter No. 6	H-1	147
Caselton No. 1	H-1	178
Caselton No. 2	H-1	147
Caselton Nos. 3,4,5	H-1	148-9
Caselton No. 6	H-1	149
Cedar No. 1	J-1	488-9
Cedar No. 2	J-1	438
Cedar No. 3	J-1	438
Cedar No. 4	J-1	416
Cedar No. 5	J-1	406
Cedar Fraction	J-1	435
Chisholm	B	414
Chisholm Fraction	G-1	481
Contact	H-1	361
Contact No. 2	H-1	352
Contact Fraction	H-1	351
Cornish Nos. 1,2	H-1	166-7
Cornish Nos. 3,4,5,6	H-1	163-4
Demijohn No. 1	H-1	179
Demijohn No. 2	H-1	213
Demijohn No. 3	H-1	213
Dodo No. 1	J-1	407
Dodo No. 2	J-1	423
Dodo No. 3	J-1	424
Chi	K-1	86
Dog	N-1	277
Mateer Nos. 3,4,5,6	H-1	156-8
Max No. 1,2,3,4	N-1	308-9
Merry No. 1	H-1	162
Merry Nos. 2,3,4,5,6	H-1	167-9
Montgomery	E	465
Mo, Phi, Pi (Mu)	K-1	84-6
Pine Nos. 1,2,3,4	J-1	424-5
Pine No. 5	J-1	431
Ram No. 1,2,3,4,5,6	N-1	268-71
Rho	K-1	85
Rock	J-1	158
Roman Eagle AMD	E-1	465
Romeo No. 1	E-1	465
Rustic Fraction	K-1	394

Selton Mine (Cont'd)

Name of Claim	Notice or Certificate of Location Recorded	
	Book	Page
Sage Nos. 1,2,3,4	J-1	426-7
Sage No. 5	J-1	428
* Schwarz No. 1	H-1	142-3
* Schwarz Nos. 4,5,6	H-1	143-4
Selby Nos. 2,3	H-1	140-1
Selby No. 4	H-1	141
Selby No. 5	H-1	142
Selby No. 6	H-1	165
Sid Nos. 1,2,3	L-1	148-9
Sid Nos. 4,5	L-1	326
Snyder Nos. 1,2,3,4,5	H-1	160-2
Snyder No. 6	H-1	178
Star Nos. 1,2	N-1	241
Selby No. 1	H-1	140
Doolie No. 8	J-1	418
Doris Fraction	J-1	433
Enyard	Z	28
Eva No. 1	J-1	422
Eva No. 2	J-1	406
Eva No. 3	J-1	408
Eva Nos. 4,5	J-1	423
Eva No. 6	J-1	421
Eva Nos. 7,8	J-1	422
Ewe Nos. 1,2,3,4,5,6	N-1	271-4
Ewe Nos. 7,8,9,10,11,12	N-1	274-7
Fir Nos. 1,3,4	J-1	428-30
Fir No. 2	J-1	429
Fir No. 5	J-1	430
Gold		
Greenwood Nos. 1,2,3	U-1	478-9
Hen Nos. 1,2,3,4	L-1	125-7
Jackie Fraction	K-1	45
Julyette	E-1	465
Juniper, Juniper Nos. 1,2,3	H-1	137-8
Juniper No. 4	H-1	177
*Schwarz Nos. 2,3	H-1	142-3

Caselton Mine (Cont'd)

Name of Claim	Notice or Certificate of Location Recorded	
	Book	Page
Kelsey No. 1	H-1	166
Kelsey Nos. 2,3,4,5,6	H-1	153-5
Ken Nos. 1 through 10	M-1	184-8
Lamb Nos. 1,2,3	N-1	278-9
Lamb Nos. 4,5,6	N-1	278
Lookout		
Lookout No. 1	E	465
Lookout No. 2	E-1	469
Fraction (Lookout Fr.)	J-1	346
Lost Treasure (No.1)	E	465
Lost Treasure No. 2	E	465
Mateer Nos. 1,2	H-1	155-6
Haz #1	O-1	4
Haz #2,3,4	O-1	4-5
Haz #5	O-1	6
Haz #6	O-1	6
Haz #7	O-1	7
Haz #8	O-1	7
Haz #9	O-1	8
Haz #10	O-1	8
Haz #11	O-1	9
Haz #13	O-1	10
Star Nos. 2,4, thru 14	N-1	241-6
Tau	K-1	84
Texas	V	322
Tiny	N-1	311
Tom Nos. 1,2,3	K-1	3-4
Tom Nos. 4,6	J-1	432
Tom No. 5	J-1	433
Tom No. 7	J-1	434
Tom No. 8	J-1	434
Triangle	J-1	157
Star Nos. 15, 16	N-1	246-7
*Haz #12	O-1	9

All unpatented millsites (approximately 206) owned by Combined Metals Reduction Company, situated in Sections 19, 29, 30 and 32, T. 1 N., R. 67 E., and Sections 13 and 24, T. 1 N., R. 66 E., M.C. Mer.; plus Caselton 1 through 52 - Five acre millsites located by Patrick Harrison for CMR in Section 32 T1N, and in Section 4, T1S R 67 E. M.D.B.M.

Patented Mining Claims situated in Ely Mining District:

Caselton Mine

Name of Claim	Lot or Survey No.	Patent Book	Recorded Page
Abe	4033	B-1	403-11
Abe Lincoln	3557	A-1	199-200
Alliance No. 2	2036	A-1	374
Alliance No. 4	2036	A-1	374
Alberta	2714	A-1	291
Alberta No. 2	2714	A-1	291
Alpha	52	D	451
Apex No. 4	3289		
Bedrock	55	G	92
Deerfoot	52	D	451
Demijohn	3567	A-1	298
Doris	4609	B-1	438-42
Doris No. 2	4609	B-1	438-42
Doris No. 3	4609	B-1	438-42
Doris No. 4	4609	B-1	438-42
Doris No. 5	4609	B-1	438-42
Doris No. 6	4609	B-1	438-42
Doris No. 7	4609	B-1	438-42
Doris No. 8	4609	B-1	438-42

Patented Mining Claims Continued

<u>Name of Claim</u>	<u>Lot or Survey No.</u>	<u>Patent Book</u>	<u>Recorded Page</u>
Black Hawk No. 1	3681	A-1	244-6
Black Hawk No. 2	3681	A-1	244-6
Blue Eagle	3576	D-1	1
Ben Franklin	3661	B-1	41-2
Bryant	43	D	160
Bud	4629	B-1	476-82
Bud No. 2	4629	B-1	476-82
Bud No. 3	4629	B-1	476-82
Bullion	54	G	89
Bullion Belcher No. 4	3687	C-1	109-12
Burke-Washington	41		
Cache	54	G	89
Chester	3567	A-1	298
Chester No. 1	3567	A-1	298
Chester No. 2	3567	A-1	298
Chester No. 4	3567	A-1	298
Chester No. 6	3567	A-1	298
Chester No. 7	3567	A-1	298
Grant No. 3	4641	C-1	230-7
Greenback Currency	2725	A-1	323
Half Moon	46	D	164
Horris Greely	3557	A-1	199
Index	52	D	451
Isabell	45		
John D	4033	B-1	403-11
Jumbo	4008	B-1	456-7
Juno	55	G	94
Kentuck	4629	C-1	476-82
Kentuck No. 1	4629	C-1	476-82
King	53	G	87
Legal Tender	3557	A-1	199
Mazeppa Fraction		B-1	380
Meadow Valley	40		
Meridian	56	G	95
Midway	4033	B-1	403-11
Miner	4641	C-1	230
Minnie	4132	C-1	96-99
Monarch	4033	B-1	403-11
Monarch No. 1	4033	B-1	403-11
Monarch No. 2	4033	B-1	403-11
Monarch No. 3	4033	B-1	403-11
Monarch Fraction	4033	B-1	403-11
Moon	4641	C-1	230-9
Moon No. 1	4641	C-1	230-9
Moon No. 2	4641	C-1	230-9
Moon No. 3	4641	C-1	230-9
Moon No. 4	4641	C-1	230-9
Moon No. 5	4641	C-1	230-9
Newport Fraction	4033	B-1	403-11
Panaca (Panacker)	34	C	448
Pioche	40	D	445
Pioche Central	4008	B-1	456-7
Peter Cooper	3661	C-1	41-2
Queen	53	G	89
Rainbow	47	D	171
Richmond	52	D	451
Rosey	3536	A-1	218
Rudy No. 1	4629	B-1	476-82
Rudy No. 2	4629	B-1	476-82
Rudy No. 3	4629	B-1	476-82
Rudy No. 4	4629	B-1	476-82
Rudy No. 5	4629	B-1	476-82
Rudy No. 6	4629	B-1	476-82
Rudy No. 7	4629	B-1	476-82
Rudy No. 8	4629	B-1	476-82

Patented Mining Claims Continued

<u>Name of Claim</u>	<u>Lot or Survey No.</u>	<u>Patent Book</u>	<u>Recorded Page</u>
Rudy No. 9	4629	B-1	476-82
Rudy No. 10	4629	B-1	476-82
Doris No. 9	4609	B-1	438-42
Doris No. 10	4639	B-1	482-85
Doris No. 11	4639	B-1	482-85
Doris No. 12	4639	B-1	482-85
Doris No. 13	4639	B-1	482-85
Doris No. 14	4639	B-1	482-85
Emma	3557	A-1	199
Essential	44	D	153
Esther Ann	3557	A-1	199
General Grant	3701	C-1	42-3
General Grant No. 1	3701	C-1	42-3
George Washington No. 1	3681	A-1	244-6
George Washington No. 2	3681	A-1	244-6
Golden Eagle	3681	A-1	244-6
Golden Eagle Extension	4033	A-1	244-6
Golden Eagle Fraction	4033	B-1	403-11
Grant	4641	C-1	230-7
Grant No. 1	4641	C-1	230-7
Grant No. 2	4641	C-1	230-7
Rustic	4132	C-1	96-9
Rustic No. 1	4132	C-1	96-9
1) Scipio	50	C	
Saranac	4132	C-1	96-9
Silex	54	G	89
Silver	38	C-1	85
Specie Fraction	4033	B-1	403-11
Summit	2036	A-1	374
Sun	4641	C-1	230
Sun No. 1	4641	C-1	230
Sun No. 2	4641	C-1	230
Sun No. 3	4641	C-1	230
Sun No. 4	4641	C-1	230
Sun No. 5	4641	C-1	230
1) Susan Duster	2741	A-1	291
Swansea	4033	B-1	403-11
Swansea No. 1	4033	B-1	403-11
Swansea No. 2	4033	B-1	403-11
Swansea No. 3	4033	B-1	403-11
Swansea No. 4	4033	B-1	403-11
Swansea No. 5	4033	B-1	403-11
Swansea No. 6	4033	B-1	403-11
Swansea No. 7	4033	B-1	403-11
Tip Top	4132		
Treasure	55	G	92
Treasure Hill	4033	B-1	403-11
Treasure Hill No. 2	4033	B-1	403-11
Treasure Hill No. 3	4033	B-1	403-11
Treasure Hill No. 4	4033	B-1	403-11
Triangle Fraction	4033	B-1	403-11
Tribune	3557	A-1	199
True Racket	2036	A-1	374
Utah	4641	C-1	230-7
Vesta	55	G	92
War Eagle	48	D	156
Wade Hampton	3661	C-1	41-2
Wedge	4629	B-1	476
Wedge Fraction	4033	B-1	403-11
Whale	3576	D-1	1
Williams & Goodspeed	3343	A-1	294
Yuba	4332	B-1	63
1) zero	49	D	149

2) Subject to deed to Lincoln Co. Telephone System of surface rights to 5 acres approved by U. S. District Court in LV5541 on 9/26/75.

Lincoln County

PROPERTY NO. VI

Patented mining claims situated in Section 15, T. 1N., R. 66 E., M.C. Mer.,
in Highland Mining District:

Caselton Mine (Manhattan area)

<u>Name of Claim</u>	<u>M. S. No.</u>
Charley	3685
Arena	3686
Fred	3686
Fred Fr.	3686

PROPERTY NO. VII

Properties situated in Highland Mining District:

Caselton Mine - (Manhattan area)

Unpatented Mining claims

<u>Name of Claim</u>	<u>Notice of Certificate of Location Recorded</u>	
	<u>Book</u>	<u>Page</u>
Puritan	M	363
Virginia (amended)	W	244
Brooklyn	M	366
Yankee Girl (amended)	W	242
Cecil Hope (amended)	W	243
Culmer (amended)	W	246
Kirk (amended)	W	242
August	H-1	337
Contention	H-1	337
Seldom Seen	H-1	339
Redlight	H-1	340
Mountain View	H-1	54
Gypsy	H-1	338
Roeder No. 1	N-1	375
Roeder No. 2	N-1	376
Roeder No. 3	N-1	376
Roeder No. 4	N-1	377
Hawk	O-1	34
Vireo	O-1	34
Dove	O-1	
Owl	O-1	35
Quail	O-1	36
Eagle	O-1	36
Crow	O-1	37
Gull	O-1	37
Mud Hen	O-1	38
Raven	O-1	38
Duck	O-1	39
Finch	O-1	39
Heron	O-1	40
Teal	O-1	32
Jay	O-1	33
Wren	O-1	33
Hat Fraction	N-1	370
Hat No. 1	N-1	371
Hat No. 2	N-1	371
Hat No. 3	N-1	371
Hat No. 4	N-1	372
Hat No. 5	N-1	372
Hat No. 6	N-1	492
Hat No. 7	N-1	493

Lincoln County

Unpatented Mining Claims (Cont'd)
Caselton Mine (Manhattan area)

<u>Name of Claim</u>	<u>Location Notice or Certificate Recorded</u>	
	<u>Book</u>	<u>Page</u>
Tan No. 11	N-1	472
Tan No. 12	N-1	472
Tan No. 13	N-1	473
Tan No. 14	N-1	473
Tan No. 15	N-1	474
Tan No. 16	N-1	474
Tan No. 17	N-1	475
Red No. 1	N-1	475
Red No. 2	N-1	476
Red No. 3	N-1	476
Red No. 4	N-1	477
Red No. 5	N-1	477
Red No. 6	N-1	478
Red No. 7	N-1	478
Red No. 8	N-1	479
Red No. 9	N-1	479
Red No. 10	N-1	480
Red No. 11	N-1	480
Red No. 12	N-1	481
Red No. 13	N-1	481
Cap No. 1	X-1	25
Cap No. 2	X-1	25
Cap No. 3	X-1	25
Cap No. 4	X-1	26
Cap No. 5	X-1	26
Dirty Dane	X-1	41
Goose	X-1	42
Double-I	X-1	42
Double-P	X-1	42
Double-R	X-1	43
At-The-Bank	X-1	43
Name's Hank	X-1	43
Name's Rob	X-1	44
On-The-Job	X-1	44
Name's Jim	X-1	44
With-Him	X-1	45
Name's Jack	X-1	45
I'm Back	X-1	45
Name's John	X-1	46
I'm Gone	X-1	46
Marlenita	X-1	46
Marlenita No. 1	X-1	47

PROPERTY NO. VIII

Unpatented mining claims situated in Section 22, T. 1 N., R. 66 E., M.D. Mer., in Highland Mining District:

Caselton Mine

Name of Claim
 Star Nos. 1 through 16, inclusive

Notice or Certificate of Location Recorded
 Book N-1
 Page 257-265

PROPERTY NO. IX

Lincoln County Continued:

Unpatented Mining Claims in Highland Mining District:

-7

Lincoln County

Name of Claim	Location Notice or Certificate Recorded	
	Book	Page
Hat No. 8	N-1	493
Hat No. 9	N-1	494
Hat No. 10	N-1	494
Hat No. 11	N-1	495
Hat No. 12	N-1	495
Hat No. 13	N-1	496
Hat No. 14	N-1	496
Hat No. 15	N-1	497
Hat No. 16	N-1	497
Hat No. 17	N-1	498
Hat No. 18	N-1	498
Man	N-1	373
Man No. 1	N-1	373
Man No. 2	N-1	374
Man No. 3	N-1	374
Man No. 4	N-1	374
Man No. 5	N-1	375
Man No. 6	N-1	486
Man No. 7	N-1	486
Man No. 8	N-1	487
Man No. 9	N-1	487
Man No. 10	N-1	488
Man No. 11	N-1	488
Man No. 12	N-1	489
Man No. 13	N-1	489
Man No. 14	N-1	490
Man No. 15	N-1	490
Man No. 16	N-1	491
Man No. 17	N-1	491
Man No. 18	N-1	492
Man No. 19	N-1	492
Tan No. 1	N-1	467
Tan No. 2	N-1	467
Tan No. 3	N-1	468
Tan No. 4	N-1	468
Tan No. 5	N-1	469
Tan No. 6	N-1	469
Tan No. 7	N-1	470
Tan No. 8	N-1	470
Tan No. 9	N-1	471
Tan No. 10	N-1	471
Leo Lode	O-1	3
Leo No. 1	N-1	482
Leo No. 2	N-1	482
Leo No. 3	N-1	483
Leo No. 4	N-1	483
Leo No. 5	N-1	484
Leo No. 6	N-1	484
Leo No. 7	N-1	3
Leo No. 8	N-1	485
Leo No. 9	O-1	4
Leo No. 10	N-1	485
Gardner Lode	G-1	400
Gardner No. 1	G-1	401
Gardner No. 2	G-1	401
Gardner No. 3	G-1	402
Gardner No. 4	G-1	402
Gardner No. 5 (amended)	L-1	248
Gardner No. 6	L-1	241
Spark Lode	G-1	467
Spark No. 2	G-1	467
Spark No. 3	G-1	468
Spark No. 4	G-1	468
Spark No. 5	G-1	468
Spark No. 6	G-1	469
Park Lode	J-1	135
Park No. 1	J-1	137

Patented Mining Claims Continued
Lincoln County Continued

<u>Name of Claim</u>	<u>Location Notice or Certificate Recorded</u>	
	<u>Book</u>	<u>Page</u>
Park No. 2	J-1	137
Park No. 3	L-1	241
Bluster	H-1	77
Boulder Lode	J-1	134
Boulder No. 1	J-1	134
Boulder No. 2	J-1	135
Boulder No. 3	J-1	135
Boulder No. 4	J-1	135
Leo No. 12	X-1	47
Leo No. 13	X-1	47
Leo No. 14	X-1	48
Leo No. 15	X-1	48
Leo No. 16	X-1	48

PROPERTY NO. X

Lease and Option to Purchase dated February 12, 1949 from Anglo American Mining Company to Combined Metals Reduction Company, covering patented lode mining claims situated in Section 9, T. 1 N., R. 66 E., M.D. Mer.

<u>Name of Claim</u>	<u>M. S. No.</u>
Lucky Boy	3587
Lucky Boy No. 1	3587
Jim Crow	3587
Monitor	3587
Monitor No. 1	3587
Rebellious	3587

Lincoln County Continued

PROPERTY NO. XI

Joint Venture Agreement dated March 1, 1952, between Raymond Ely West Mining Company and Combined Metals Reduction Company, and Agreement dated May 5, 1962, between the Trustees for stockholders of Raymond Ely West Mining Company and Combined Metals Reduction Company, covering described patented lode mining claims, situated in Sections 21 and 22, T. 1 N., R. 67 E., M.D. Mer.

<u>Name of Claim</u>	<u>M. S. No.</u>	<u>Name of Claim</u>	<u>M. S. No.</u>
Apex	3289	Linevada No. 4	3289
Apex No. 2	3289	Linevada No. 3	2019
Apex No. 3	3289	Linevada No. 2	2020
Apex No. 5	3289	Mother Lode	2014
Prince Henry	3289	Mother Lode No. 1	3275

PROPERTY NO. XII

The mining claims situated in Sections 22 and 23, T. 1 N., R. 67 E., in Mining District referred to as Raymond Ely Extension:

<u>Patented Claims</u>	
<u>Name of Claim</u>	<u>M. S. No.</u>
Bully Boy	4628
Badger	4628
Badger No. 2	4628
Badger Fraction	4628

Lincoln County

Lincoln County Continued

PROPERTY NO. XIII

Unpatented mining claims situated in Sections 7 and 8, T. 4 S., R. 68 E., M.D. Mer.:

* (Perlite)

<u>Name of Claim</u>	<u>Notice of Location or Certificate Recorded</u>	
	<u>Book</u>	<u>Page</u>
Giant No. 1	O-1	284
Giant No. 2	O-1	284
Giant No. 3	O-1	285
Giant No. 4	O-1	285

PROPERTY NO. XIV

* Unpatented Mining Claims situated in Sections 5, 8, 9, 16 and 17, T. 3 N., R. 68 E., M.D. Mer.:

(Perlite)

<u>Name of Claim</u>	<u>Notice of Location or Certificate Recorded</u>	
	<u>Book</u>	<u>Page</u>
Basin No. 1	O-1	424
Basin No. 2	O-1	424
Chip No. 1	O-1	424
Chip No. 2	O-1	425
Willa	O-1	491
Willa No. 1	O-1	492
End	O-1	494
Root	O-1	494
Tie No. 1	T-1	402
Tie No. 2	T-1	402
Tie No. 3	T-1	403
Tie No. 4	T-1	403
Tie No. 5	T-1	403
Tie No. 6	T-1	404
Tie No. 7	T-1	404
Tie No. 8	T-1	405
Tie No. 9	T-1	405
Tie No. 10	T-1	405
Tie No. 11	T-1	406
Quarry No. 1	O-1	423
Quarry No. 2	O-1	423
Quarry No. 3	O-1	425
Top No. 1	O-1	425
Top No. 2	O-1	426
Perlite Dawn	O-1	491

Lincoln County Continued

PROPERTY NO. XV

Unpatented placer mining claims situated in T. 1 S., R. 68 E., M.D. Mer.:

(Perlite Sand)

<u>Name of Claim</u>	<u>Notice of Location or Certificate Recorded</u>	
	<u>Book</u>	<u>Page</u>
Panaglass #1		
Panaglass #2	S-1	237
Panaglass #3		
Panaglass #4	V-1	125
Panaglass #5	V-1	125
Panaglass #6	V-1	125
Panaglass #7	V-1	126
Panaglass #8	V-1	126
Panaglass #9		
Panaglass #12		
Panaglass #13		
Panaglass #14	V-1	128

Lincoln County

Lincoln County Continued
Unpatented Placer Mining Claims continued
(Perlite Sand)

<u>Name of Claim</u>	<u>Notice of Location or Certificate Recorded</u>	
	<u>Book</u>	<u>Page</u>
panaglass #15	V-1	129
panaglass #16	V-1	129
panaglass #17	V-1	129
panaglass #18	V-1	129

*** For the Assessment year 1975, only the key part of these groups of claims were filed on, nevertheless we know of no intervening locator. If desirable, they can be validated.

PROPERTY NO. XXVII

Lincoln County

Unpatented Mining Claims located in Sections 26, 27, 28, 32, 33, 34, Township One North, Range 66 East, County of Lincoln, Nevada.

<u>Name of Claim</u>	<u>Notice of Location or Certificate Recorded</u>	
	<u>Book</u>	<u>Page</u>
I. M. Claims 1 through 28	X-1	396 to 406 427 to 430

PROPERTY NO. XXXIII

Lincoln County, Nevada

Unpatented lode mining claims, situate in Section 22, Township 1 N Range 66 E., M.D.B. & M., Highland Mining District

<u>CLAIM NAME</u>	<u>DATE LOCATED</u>	<u>BOOK</u>	<u>PAGE</u>
ace	8/21/48	O-1	317
		O-1	317
est Chance	9/13/50	P-1	30
ond Chance		P-1	29
ord Chance	9/14/50	P-1	28
ottle Whale	9/13/50	P-1	29
ottle Kid	9/14/50	P-1	30

PROPERTY NO. XXXIV

Unpatented mining claims situated in the Bristol Mining District.

<u>Name of Claim</u>	<u>Notice of Location or Certificate Recorded</u>	
	<u>Book</u>	<u>Page</u>
Tom, Tom Nos. 1 and 2	O-1	164

SUPPLEMENTAL DESCRIPTION, BEING A
SUPPLEMENTAL DESCRIPTION OF CERTAIN
MILLSITES REFERRED TO WITHOUT DESCRIPTION
WITHIN PROPERTY V, AT PAGE 3 -

UNPATENTED MILLSITES
COMBINED METALS REDUCTION COMPANY
LINCOLN COUNTY, NEVADA

Treasure Hill
Treasure Hill Nos. 2-4
Chisholm Fraction
Lost Triangle
Lost Treasure No. 2
Rock
Merry Nos. 1-6
General Grant
General Grant No. 1
Wade Hampton
Peter Cooper
Ben Franklin
Pioche Central
Jumbo
Abe Lincoln
Horris Greely
Legal Tender
Tribune
Wedge
Kentuck
Kentuck No. 1
Rudy Nos. 1-9
Emma
Bud
Bud Nos. 2,3
Doris Nos. 8-14
Swansea Nos. 1-7
Carpenter Nos. 1-6
Caselton Nos. 1-6
Schwarz Nos. 1-6
Utah
Sun
Sun Nos. 1-5
Chester
Chester Nos. 1,2,4,6,7
Moon
Moon Nos. 1-5

Grant
Grant Nos. 1-3
Miner
Juniper
Juniper Nos. 1-4
Snyder Nos. 1-6
Cornish Nos. 1-6
Buehler Nos. 1-6
Mateer Nos. 1-6
Selby Nos. 1-6
Lockout
Tom Nos. 1-8
Dodd Nos. 1-8
Ester Ann
Contact
Contact Fraction
Jolyette
Able
Midway
Golden Eagle Extension
Texas
Linevada
Linevada Nos. 2-4
Bullion Belcher No. 4
Rosey
Prince Henry
Apex
Apex Nos. 1-5
John D.
Eva Nos. 1-8
Fir Nos. 1-5
Sage Nos. 1-5
Pine Nos. 1-5
Cedar Nos. 1-5
Cedar Fraction
Doolie No. 3

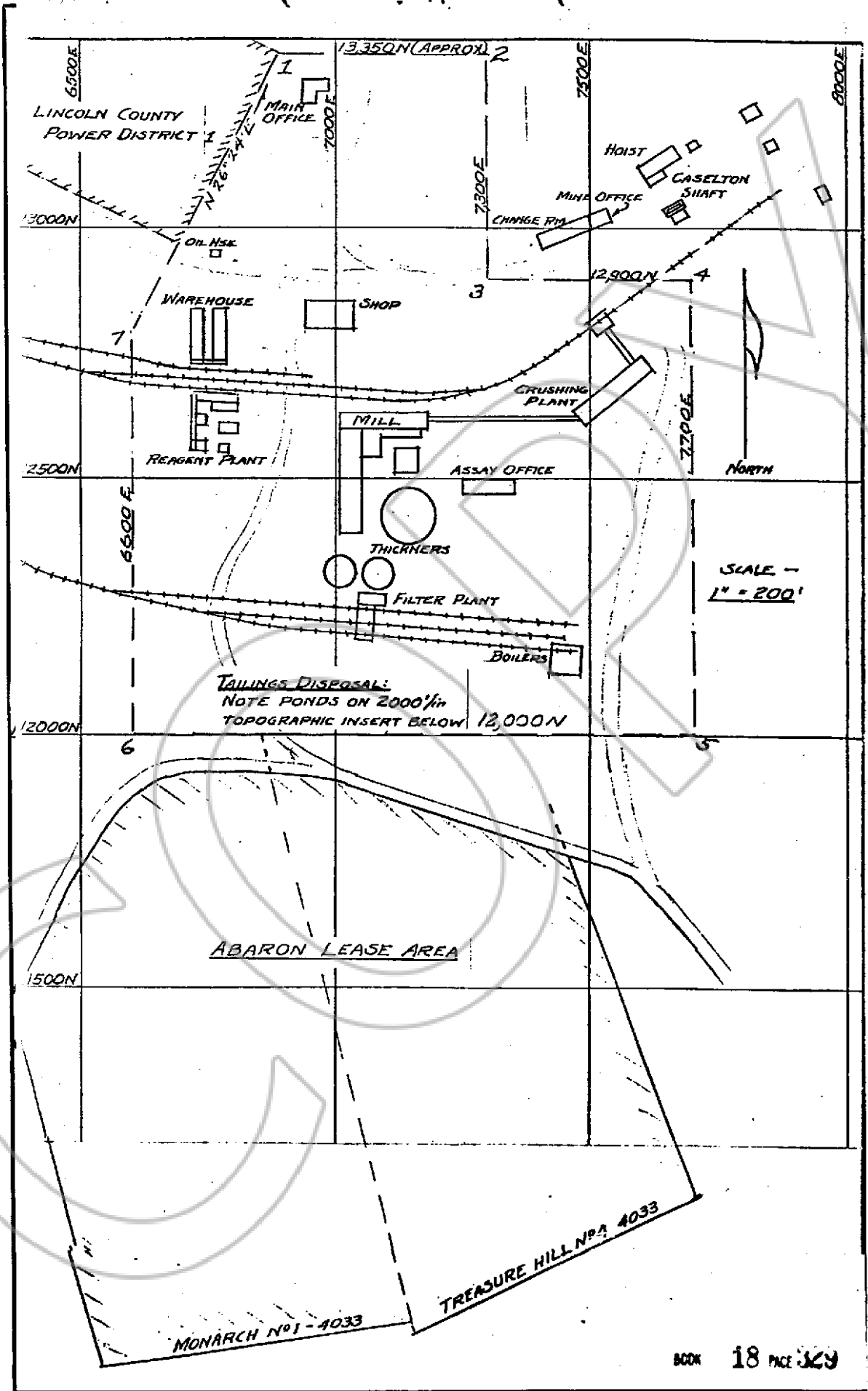

LINCOLN COUNTY
POWER DISTRICT

13000N

12500N

12000N

11500N

13,350N (APPROX) 2

7000E

7300E

6500E

7500E

7700E

8000E

12,900N

3

4

6

5

TAILINGS DISPOSAL:
NOTE PONDS ON 2000' IN
TOPOGRAPHIC INSERT BELOW 12,000N

SCALE -
1" = 200'

NORTH

ABARON LEASE AREA

MONARCH No 1 - 4033

TREASURE HILL No 1 - 4033



Description

Based upon the established coordinate system shown on surface maps of the Combined Metals Picher properties and represented on this map, the surface area intended to be reserved in connection with the operations of the Caselton Mill is described as follows:

Beginning at Corner 1, the NE corner of Lincoln County Power District No. 1, main distribution substation yard area, (the coordinates of which are scaled from Plant General Arrangement Map D2-P on scale of 1 inch equals 100 ft.) thence east an approximate distance of 410 feet to Corner 2, thence south along coordinate 7300 E a distance of 450 feet to corner 3, thence east along coordinate 12,900 E a distance of 400 feet to corner 4, thence south along coordinate 7700 E a distance of 900 feet to corner 5, thence west along coordinate 12,000 E a distance of 1100 feet to corner 6, thence north along coordinate 6600 E a distance of approximately 800 feet to meet a line projected S 26° 24' W from corner 1, said course following along the east boundary of Lincoln County Power District No. 1, thence in a N 26° 24' E direction to corner 1, the point of beginning a distance of approximately 620 ft.

Above distances shown as "approximate" are subject to minor adjustment only to conform with actual coordinate position of the NE corner of Lincoln County Power District No. 1, parcel of land.

EXHIBIT "B"

MLR

CASELTON HEIGHTS AREA

The area containing the Caselton Heights Campsite is shown in Exhibit D and specifically described as the:

E1/2 SW1/4 SW1/4, W1/2 W1/2 SE1/4 SW1/4, SE1/4 NW1/4 SW1/4, S1/2 NE1/4 NW1/4 SW1/4, W1/2 SW1/4 NE1/4 SW1/4, S1/2 W1/2 NW1/4 NE1/4 SW1/4, Section 28, Township 1 North, Range 67 East, Mount Diablo Base & Meridian.

PERLITE PLANT AREA

The area known as the Perlite Plant Area consists of approximately five (5) acres and its location is indicated in Exhibit D. This area is bounded on the North by the Caselton Mine Highway right-of-way, on the East by the Caselton Mill Area as described in Exhibit B, on the South by the railroad right-of-way, which leads from the Caselton Mill Northwest past the Perlite Plant, and on the West by the West boundary of the SE-1/4 NW1/4 NE1/4, Section 29, Township 1 North, Range 67 East.

All of the Perlite Plant Area lies within the NW1/4 SE1/4 NE1/4, NE1/4 SW1/4 NE1/4, and the SE1/4 NW1/4 NW1/4, Section 29, Township 1 North, Range 67 East, Mount Diablo Base & Meridian.

TAILINGS AREA

That portion of the surface occupied by mill tailings in Section 32 of Township 1 North, Range 67 East, and Section 4, Township 1 South, Range 67 East, Mount Diablo Base & Meridian.

EXHIBIT "C"

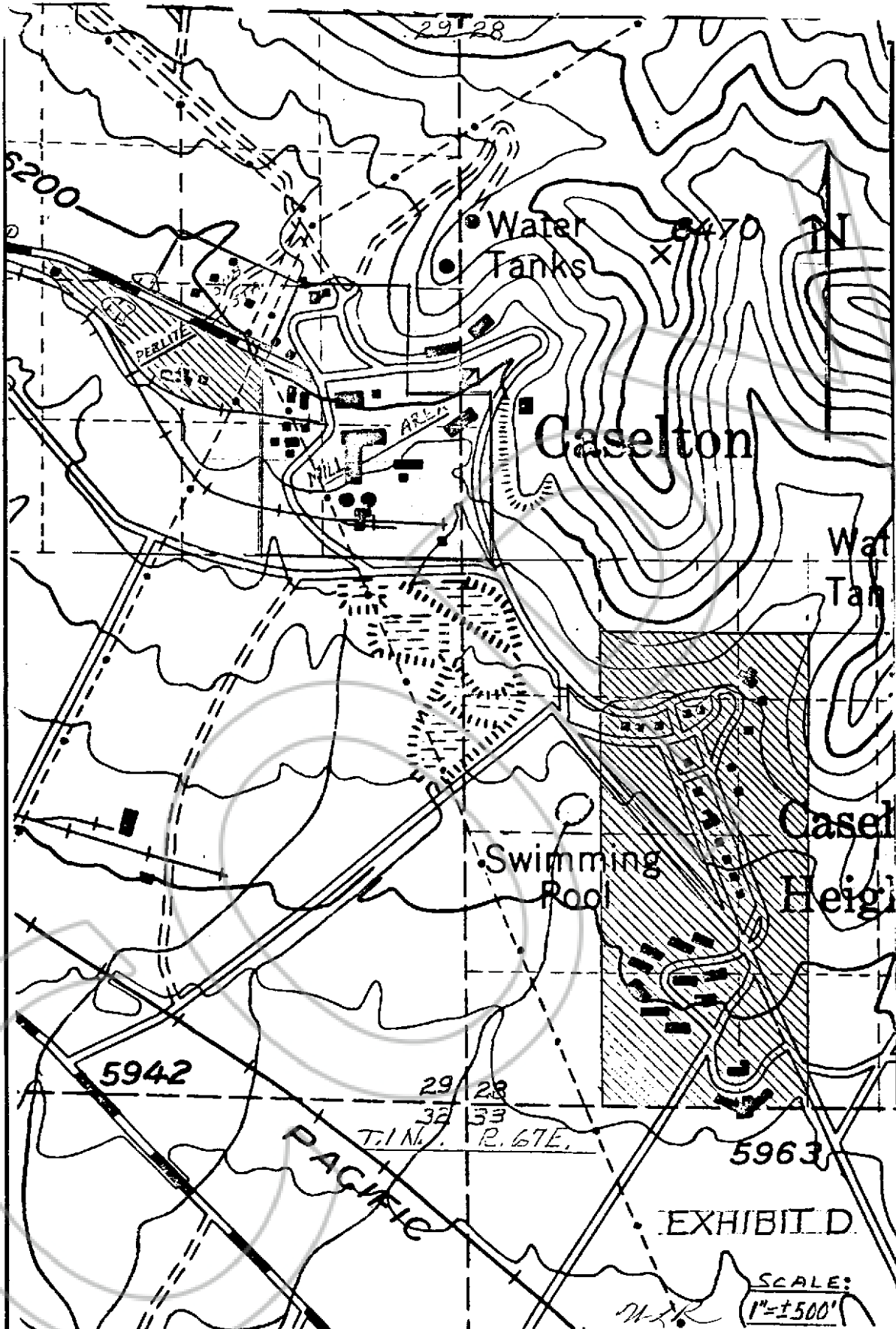

No. 58597 Recorded at the request of PRINCE A. HAWKINS at 9:01 AM, this day of SEPT 20 A.D. 1976, in Book 18 at page 313 Official Records, Lincoln County, Nevada.

Ernest L. Belton
County Recorder