

Lincoln County

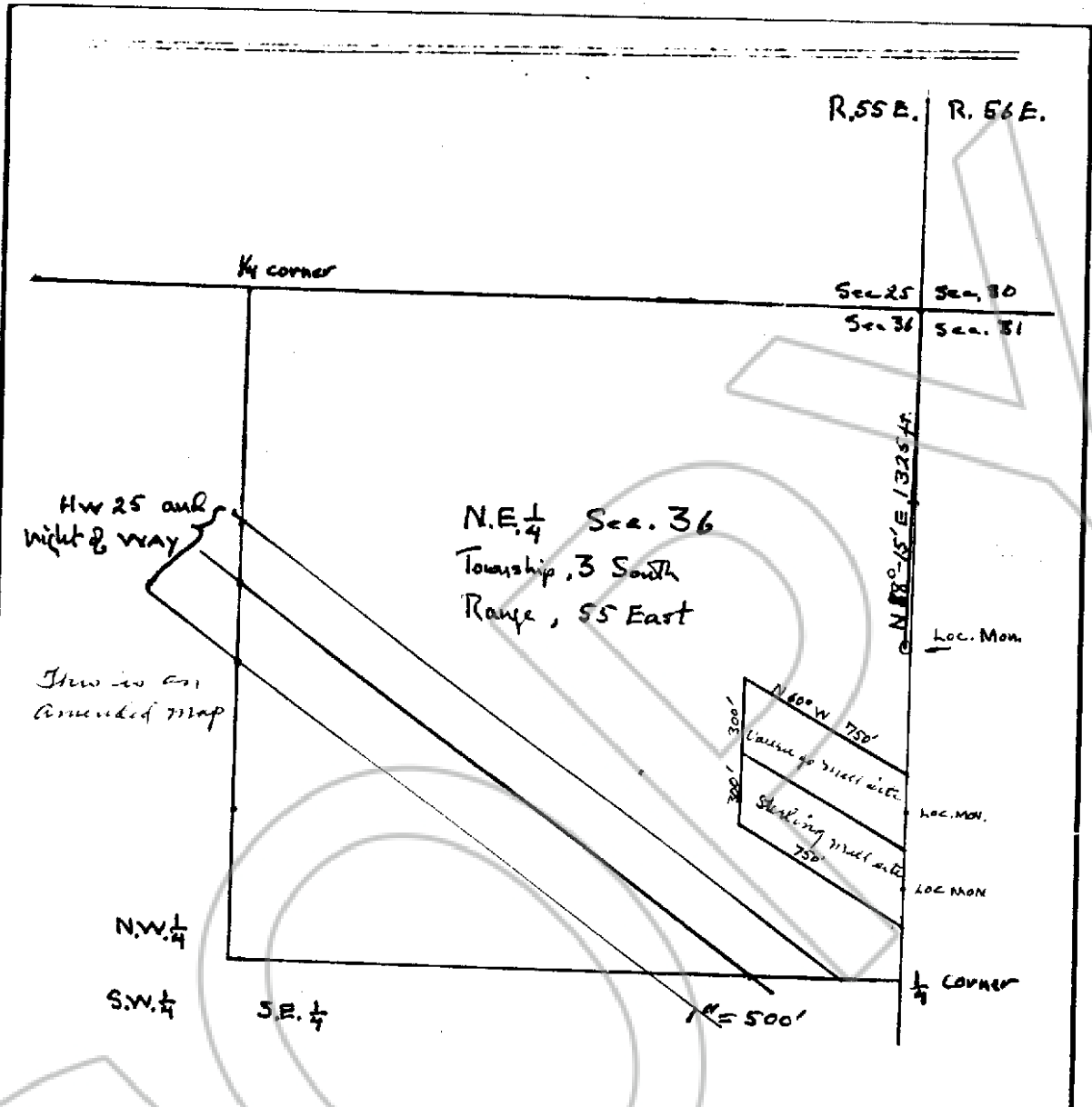

Describe here the position of the Claim Location monument if one is used.

Map of New Era Mining Claim Group.

in Section 36 Township 3 S Range 55 E,  
 in the Terrapinto Mining District,  
 \_\_\_\_\_ County, Nevada.

Located on the 20 day of July 1957 by

Locator name and address (please print)

Western Shoshone, Inc., Reno, Terrapinto Dist.  
Jay Rogers - Rebecca Rogers, St. Joseph, Mo.  
Robert H. Rogers - Virginia Rogers  
Sally G. Whitman - Elmer Whitman, Tule, Wyo.

RECORDER STAMP

No. 58511  
 FILED AND RECORDED AT REQUEST OF  
WESLEY KAVEN  
APR 31 1976  
 AT 10 MINUTES PAST 3 O'CLOCK  
P.M. IN BOOK 18 OF OFFICIAL  
 RECORDS, PAGE 189 LINCOLN  
 COUNTY, NEVADA.  
Bruce B. Robinson  
 COUNTY RECORDER