

121

SURVEYOR'S STATEMENT

I, PHILIP C. HULSE, a Registered Land Surveyor in the State of Nevada, state that this map was correctly drawn from field notes of a survey made by me between Sept. 21 and Oct. 1, 1974, that it truly and correctly represents the plot of land owned by Jay Wadsworth, that all land described hereon is located in the NE.1/4 S.E.1/4 of Section 8, T.4S., R.67E., M.D.B.&M. further located in Block 12 (twelve), formerly known as the Faulkner Plat Addition to the town of Caliente, Nevada. Description of said parcel of land is recorded at the Lincoln County Recorder's office as No. 33953 dated August 9, 1956 on page 56 of book K-1 Real Estate Deeds.

Philip C. Hulse
PHILIP C. HULSE R.L.S. No. 3644



OWNER'S CERTIFICATE

I, Jay Wadsworth, do hereby certify that, being the owner of the land subdivided within the boundary shown hereon; I consent to the preparation and recordation of this map, I have caused the land to be surveyed and plotted into lots shown hereon.

Jay Wadsworth
Signed - Owner

Attest: _____

ACKNOWLEDGEMENT
STATE OF NEVADA
COUNTY OF LINCOLN) SS

On this 11 day of June, 1976 The above Jay Wadsworth personally appeared before a Notary Public and acknowledged to me that he executed the above instrument.

Richard A. Martens
Notary Public in and for said county and state.
My commission expires Aug. 28 1978

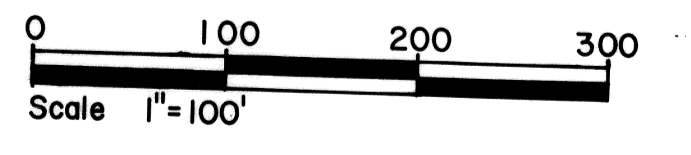
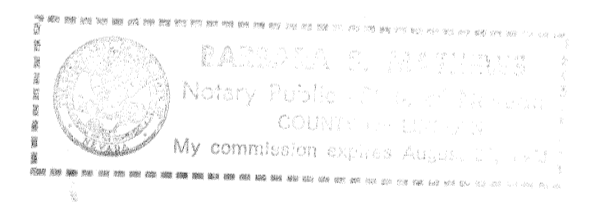

MAP of a
PORTION of BLOCK 12
CALIENTE, NEVADA

FILED August 11, 1976
JAY WADSWORTH
JUNE 11, 1976
5 MINUTES PAST 3 O'CLOCK
P.M. IN BOOK 201-4 OF OFFICIAL
RECORDS, PAGE 121 LINCOLN
COUNTY, NEVADA
DOMINICK BELINGER
COUNTY CLERK

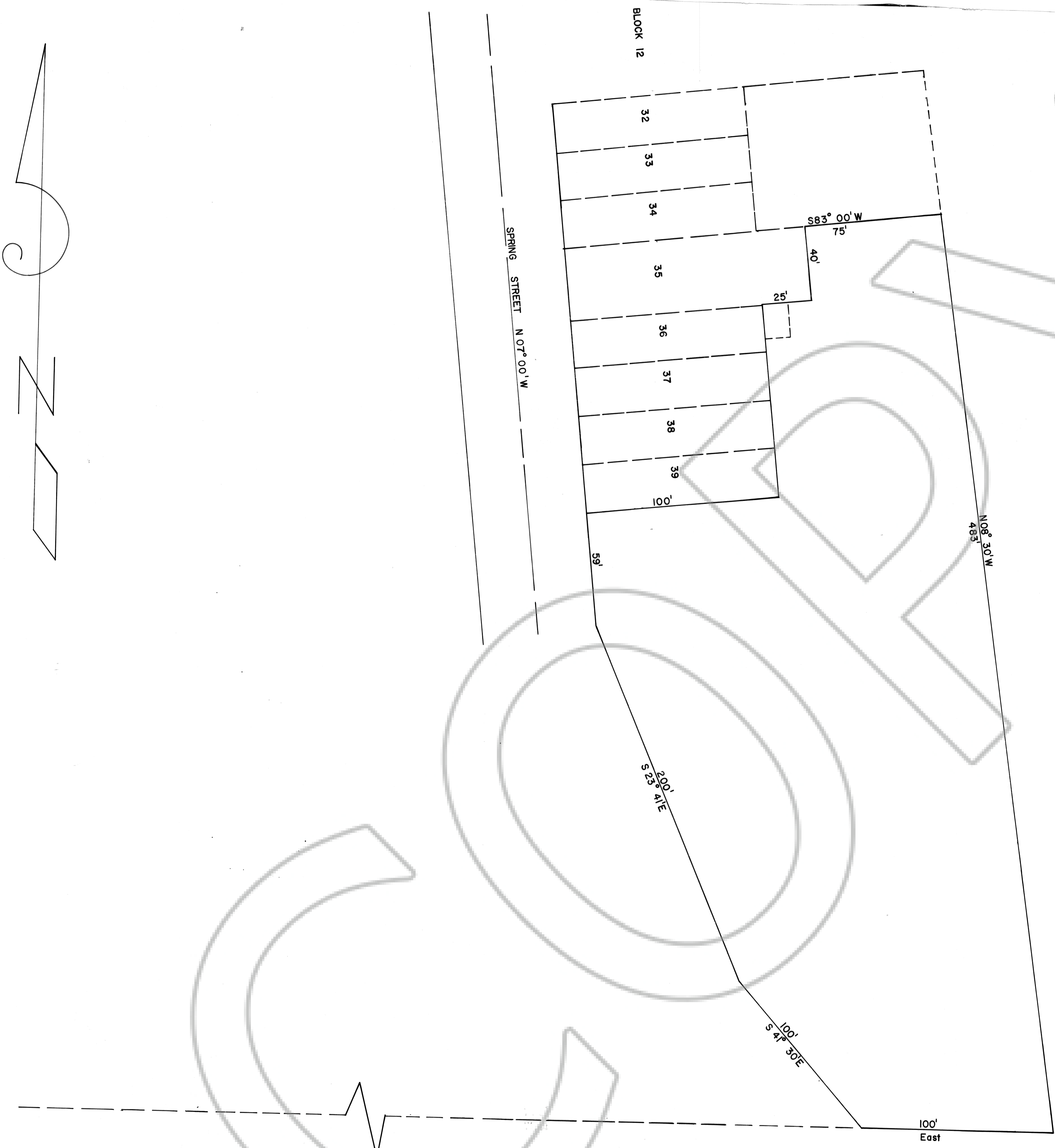

NE.1/4 S.E.1/4 SEC.8
T.4S., R.67E. M.D.B.&M.

