

AMENDED PARCEL MAP

120

SURVEYOR'S CERTIFICATE

I, JAMES A. BYERS, A DULY REGISTERED LAND SURVEYOR IN THE STATE OF NEVADA, AS AGENT FOR HULSE ENGINEERING DO HEREBY CERTIFY THAT THIS PARCEL MAP, CONSISTING OF ONE SHEET, ACCURATELY AND COMPLETELY DELINEATES A SURVEY MADE BY ME OR UNDER MY DIRECT SUPERVISION, AT THE INSTANCE OF LINCOLN COUNTY SCHOOL DISTRICT, ALAMO, NEVADA. ALL MONUMENTS ARE OF THE CHARACTER AND OCCUPY THE POSITIONS SHOWN AND ARE SUFFICIENT TO ENABLE THE SURVEY TO BE RETRACED; THIS SURVEY CONFORMS WITH THE DEFINITIONS AND PROVISIONS OF THE NEVADA REVISED STATUTES 278.500 TO 278.560 INCLUSIVE; AND THAT THIS SURVEY WAS COMPLETED ON JANUARY 17, 1976.

*James A. Byers*  
 JAMES A. BYERS  
 REGISTERED LAND SURVEYOR  
 NEVADA CERTIFICATE NO. 3918

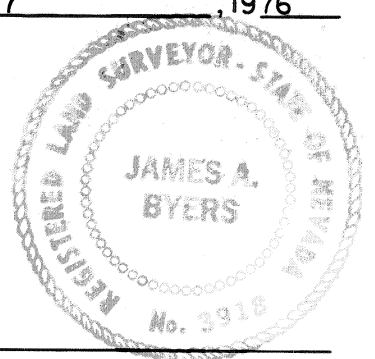

OWNER'S CERTIFICATE AND DEDICATION

I, WE, LINCOLN COUNTY SCHOOL DISTRICT, ALAMO, NEVADA DO HEREBY CERTIFY THAT BEING THE OWNER S OF THE LAND SUBDIVIDED WITHIN THE BOUNDARY SHOWN HEREON CONSENT TO THE PREPARATION AND RECORDATION OF THIS PARCEL MAP HAVE CAUSED THE LAND TO BE SURVEYED AND PLATTED INTO PARCELS (AND) (EASEMENT) (S), (PUBLIC STREET (S)), (PRIVATE STREET (S)), (PUBLIC ALLEY (S)), (PRIVATE ALLEY (S)), SHOWN HEREON DO HEREBY OFFER AND DEDICATE TO (LINCOLN COUNTY) (THE CITY OF), ITS SUCCESSORS AND ASSIGNS, (ALL PUBLIC STREET (S)) (AND) (PUBLIC ALLEY (S)) AS SHOWN HEREON TO AND FOR THE USE OF THE PUBLIC, AND (A) PERMANENT EASEMENT (S) AS SHOWN HEREON DESIGNATED AS "P.U.E.", PUBLIC UTILITY EASEMENT, FOR THE CONSTRUCTION AND MAINTENANCE OF SURFACE AND SUBTERRANEAN PUBLIC UTILITIES, AND SUCH STREET GRADING AND DRAINAGE AS REQUIRED PER NRS 278.500 TO 278.560.

<i>Brookie Swallow</i> 3-31-76	<i>Paul F. Frazier</i> 3-31-76
DATE	DATE
<i>John W. Christian</i> 3/31/76	<i>George E. Banks</i> 3-31-76
DATE	DATE
	<i>Louise O. Archer</i> 3/31/76
	DATE

ACKNOWLEDGEMENT

STATE OF NEVADA  
 COUNTY OF Lincoln S.S.  
 ON THIS 31st DAY OF March, 1976, *Brookie Swallow, John W. Christian, Paul F. Frazier, George E. Banks + Louise O. Archer*  
 APPEARED BEFORE ME, A NOTARY PUBLIC, AND (HE) (SHE) (THEY) ACKNOWLEDGED TO ME THAT (HE) (SHE) (THEY) EXECUTED THE ABOVE INSTRUMENT.

*Margaret H. Jones*

NOTARY PUBLIC IN AND FOR SAID COUNTY AND STATE



MY COMMISSION EXPIRES July 30, 1976

APPROVALS

APPROVED THIS \_\_\_\_\_ DAY OF \_\_\_\_\_, 19\_\_\_\_, FOR SUBDIVISION PURPOSES; BY THE \_\_\_\_\_

CHAIRMAN

THIS IS TO CERTIFY THAT THE \_\_\_\_\_, NEVADA, ON THIS \_\_\_\_\_ DAY OF \_\_\_\_\_, 19\_\_\_\_, DID APPROVE FOR SUBDIVISION PURPOSES AND ACCEPT IN BEHALF OF THE PUBLIC, THIS MAP AND ANY PARCELS OF THE LAND OFFERED FOR DEDICATION FOR PUBLIC USE IN CONFORMITY WITH THE TERMS OF THE OFFER OF DEDICATION.

CHAIRMAN ATTEST: \_\_\_\_\_ CLERK

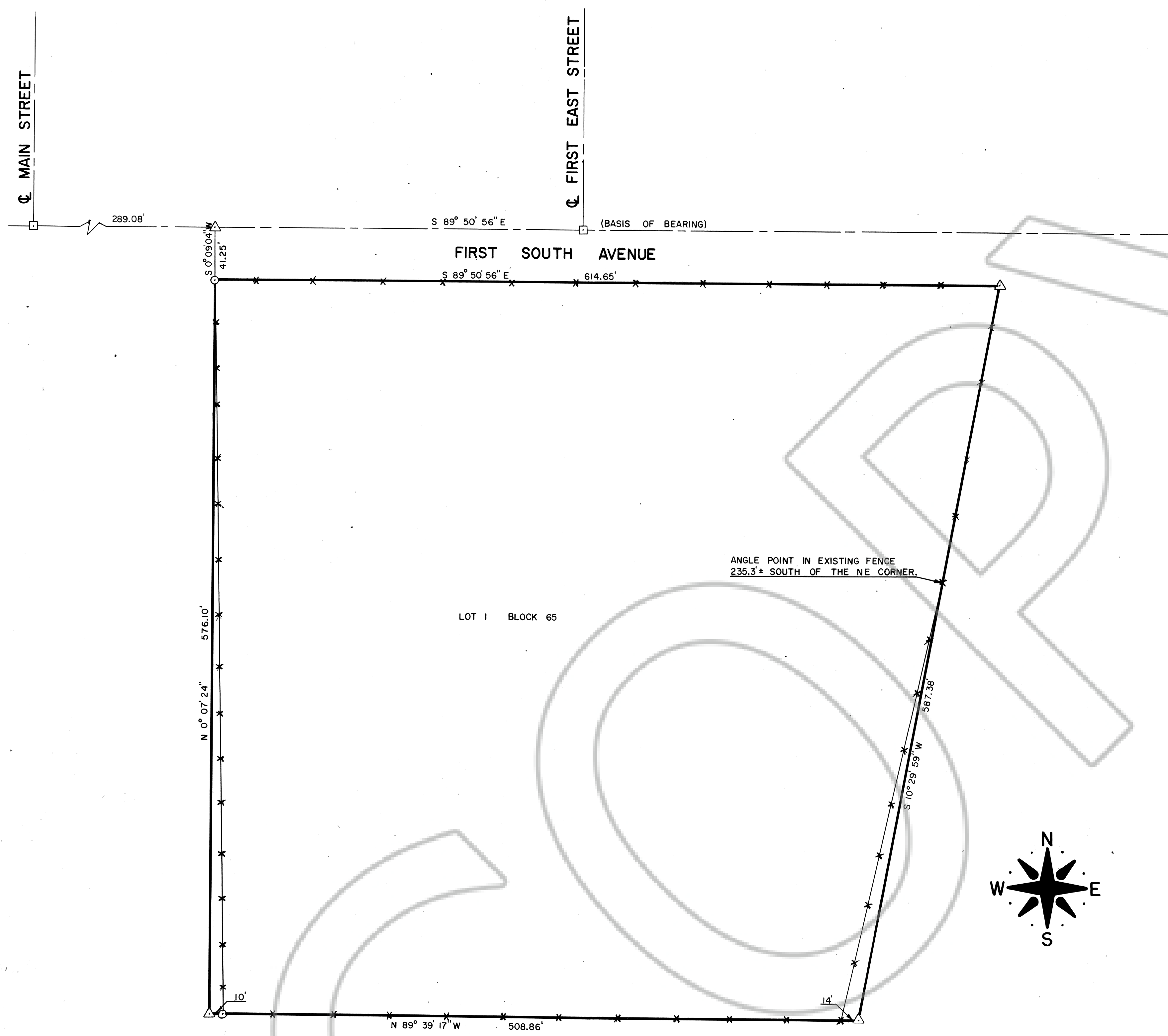

**LEGEND**  
 ○ Concrete monuments established by Surveyor Charles Thompson.  
 □ Points established by R.L.S. 2379 (nail and shiner).  
 △ Points established by this survey 3/4" cap mounted on 24" rebar R.L.S. 3918.  
 \*\* Existing fence.

**BASIS OF BEARING**  
 The center line of First South Avenue as shown by the official plat of the Alamo Townsite on file at the Lincoln County Courthouse at Pioche, Nevada.

<p><b>PARCEL MAP OF</b>                  A PORTION OF THE SE 1/4, SW 1/4, &amp; THE SW 1/4, SE 1/4, OF SECTION 5, &amp; THE NE 1/4, NW 1/4, &amp; THE NW 1/4, NE 1/4, OF SECTION 8, T. 7 S., R. 61 E., M.D.B. &amp; M.</p>		<p>NO. 120                  FILE AT THE REQUEST OF  <i>Lin County School Dist</i>                  DATE <i>May 24 1976</i> AT <i>2:30 P.M.</i>                  FILE <i>PLT-A</i> PAGE <i>120</i>                  OF PARCEL MAPS                  OFFICIAL RECORDS BOOK NO. _____                  LINCOLN COUNTY, NEVADA, RECORDS  <i>James A. Byers</i>, RECORDER</p>
<p>LINCOLN COUNTY SCHOOL DISTRICT, ALAMO, NEVADA</p>		
<p>DRAWN BY: R.E.F.</p>	<p>FEBRUARY 15, 1976</p>	<p>SCALE: 1" = 50'</p>
<p>FEE \$ <i>NO</i> DEPUTY _____</p>		