

SCALE: 1" = 100'

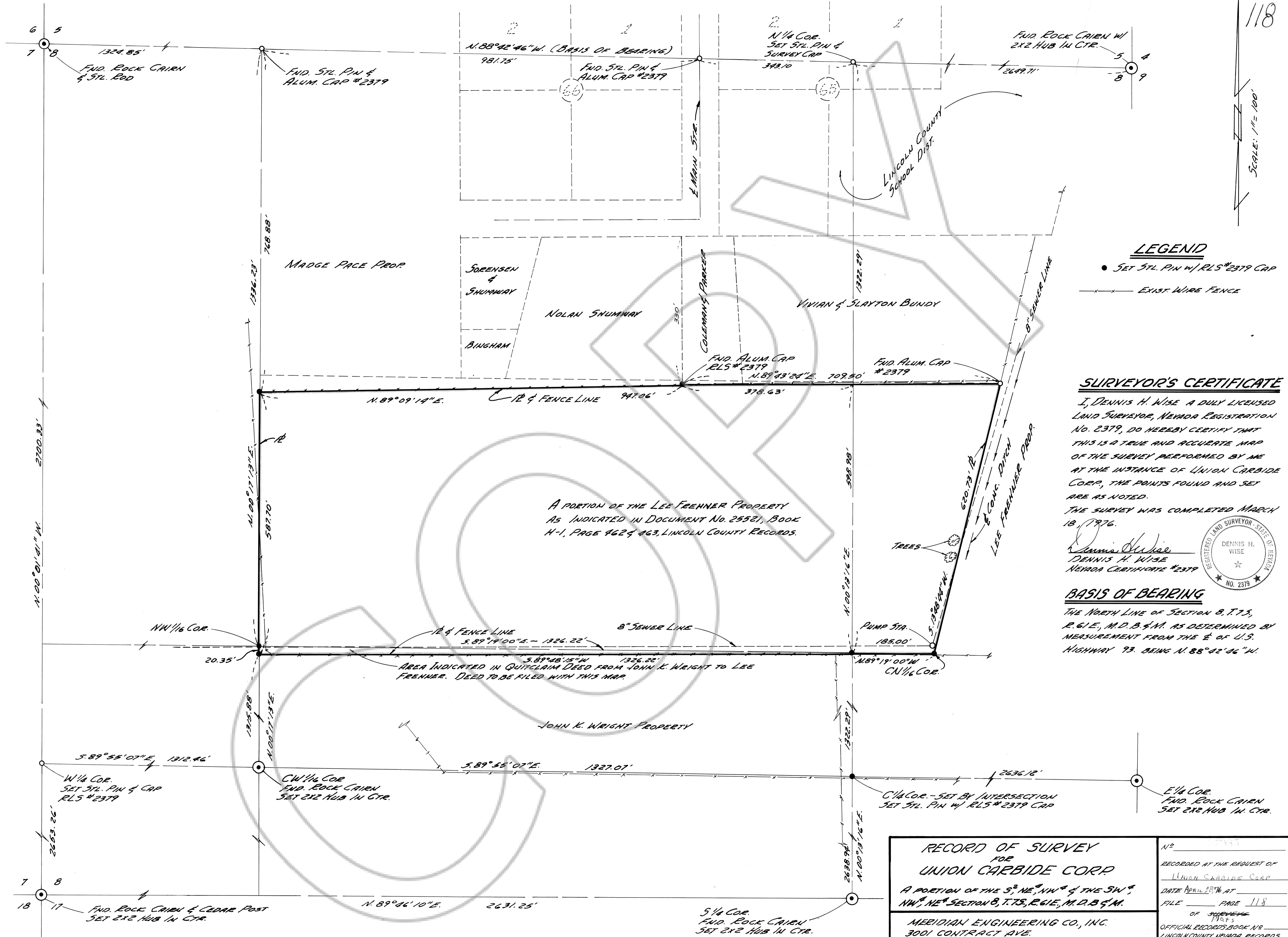

**LEGEND**

- SET STL. PIN W/ RLS #2379 CAP
- - - - - EXIST WIRE FENCE

**SURVEYOR'S CERTIFICATE**

I, DENNIS H. WISE A DULY LICENSED LAND SURVEYOR, NEVADA REGISTRATION No. 2379, DO HEREBY CERTIFY THAT THIS IS A TRUE AND ACCURATE MAP OF THE SURVEY PERFORMED BY ME AT THE INSTANCE OF UNION CARBIDE CORP., THE POINTS FOUND AND SET ARE AS NOTED. THE SURVEY WAS COMPLETED MARCH 18, 1976.

Dennis H. Wise  
DENNIS H. WISE  
NEVADA CERTIFICATE #2379

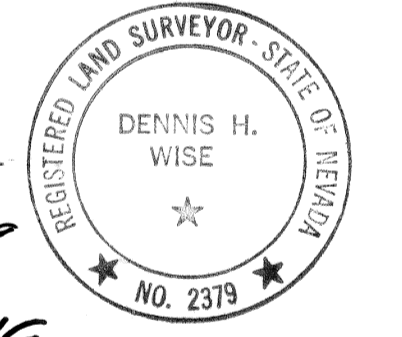

**BASIS OF BEARING**

THE NORTH LINE OF SECTION 8, T.7S, R. 61E, M.D.B. & M. AS DETERMINED BY MEASUREMENT FROM THE E. OF U.S. HIGHWAY 93. BEING N. 88° 42' 46" W.

A PORTION OF THE LEE FEHNER PROPERTY AS INDICATED IN DOCUMENT NO. 25521, BOOK H-1, PAGE 462 & 463, LINCOLN COUNTY RECORDS.

AREA INDICATED IN QUITCLAIM DEED FROM JOHN K. WRIGHT TO LEE FEHNER. DEED TO BE FILED WITH THIS MAP.

<b>RECORD OF SURVEY FOR UNION CARBIDE CORP.</b>	
A PORTION OF THE S <sup>2</sup> , NE <sup>2</sup> , NW <sup>2</sup> & THE SW <sup>2</sup> , NW <sup>2</sup> , NE <sup>2</sup> SECTION 8, T.7S, R. 61E, M.D.B. & M.	
MERIDIAN ENGINEERING CO., INC. 3001 CONTRACT AVE. LAS VEGAS, NEVADA 89101 (702) 384-7655	
No. _____	RECORDED AT THE REQUEST OF UNION CARBIDE CORP.
DATE APRIL 28, 1976 AT _____	FILE _____ PAGE 118
OF _____	OFFICIAL RECORDS BOOK NO. _____
_____	LINCOLN COUNTY, NEVADA RECORDS
_____	DOMINICK BELINGERI, RECORDER
_____	FEE \$ _____ DEPUTY