

Lincoln County

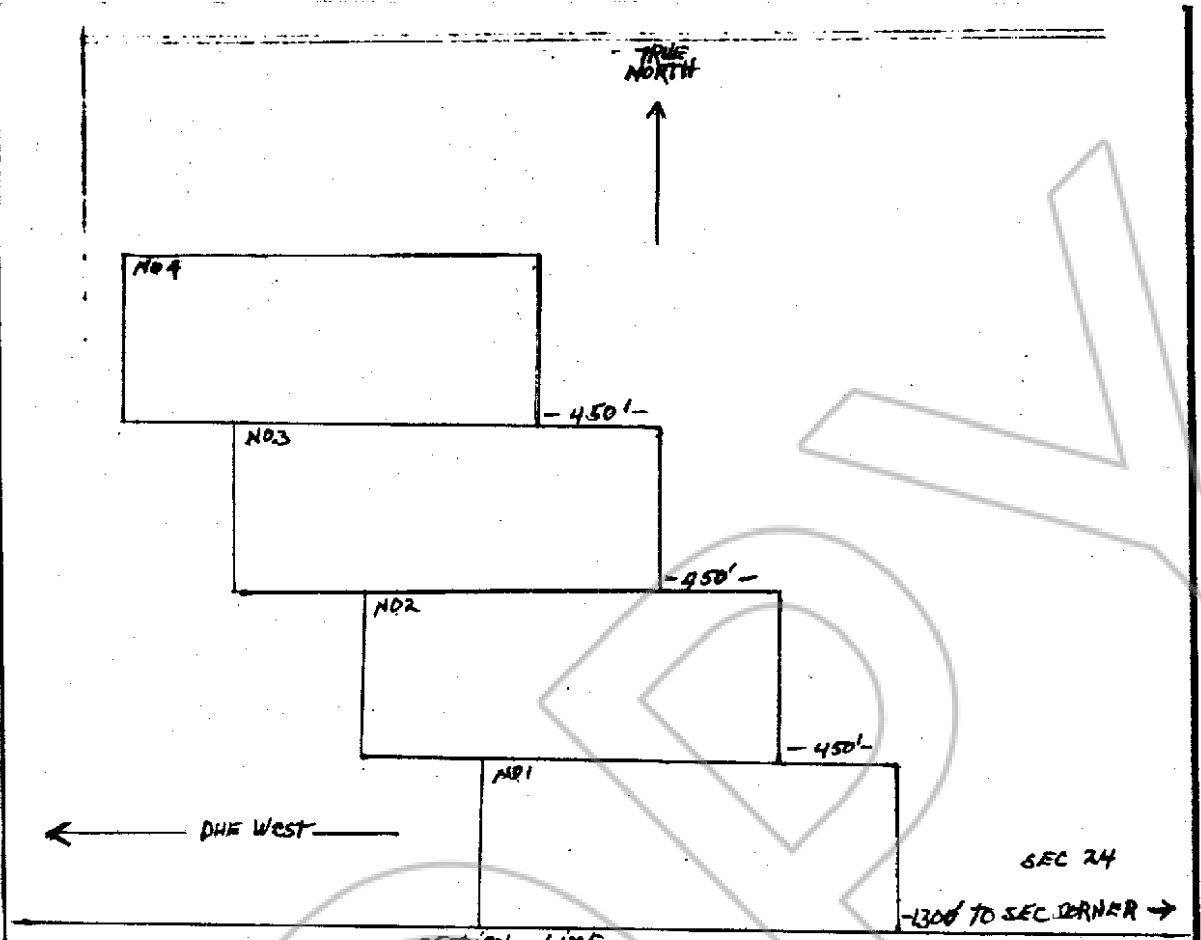

SCALE 1" = 500'
 ALL CLAIMS 1500' x 600'
 RIVING TAKE NORTH + SOUTH +
 DUE WEST + EAST

Describe here the position of the Claim Location monument if one is used.

Map of THE FIVE 1 THRU 4 LOCK CLAIMS Mining Claim Group.

in Section 24 Township 12N Range 103E,
 in the UNKNOWN Mining District,
LINCOLN County, Nevada.

Located on the 11 day of OCT 1975 by

Locator name and address (please print)

Eugene Ellledge, 1209 Stout Way, Las Vegas, NV 89104
CLARK WIRSCHI, 4339 W. VISTA AVE, GLENDALE, ARIZ 85301
S.L. MATTHOWS, 2222 VILLAGE DR. PHOENIX, ARIZ

RECORDER STAMP

No. 57367
 FILED AND RECORDED AT REQUEST OF
Eugene Ellledge
October 20, 1975
 AT 15 MINUTES PAST 3 O'CLOCK
P.M. IN BOOK 15 OF OFFICIAL
 RECORDS, PAGE 537 LINCOLN
 COUNTY, NEVADA.
[Signature]
 COUNTY RECORDER