

Surveyor Certificate

I, Dennis H. Wise a duly registered Land Surveyor in the State of Nevada hereby Certify that this map accurately delineates a Survey made under my Supervision and Completed the 10 day of Feb. 1975 and that the points set and the points found are correctly shown hereon this Survey was Completed at the instance of Keith Campbell.

Dennis H. Wise
 Dennis H. Wise
 Nevada Certificate # 2379

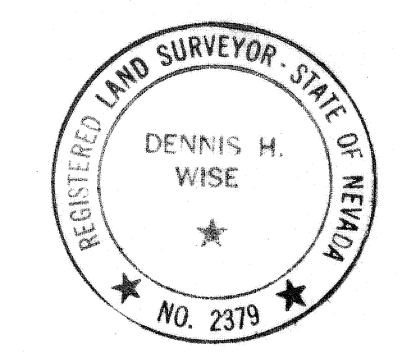

Basis of Bearing

N 10° 39' E being the Bearing along U.S. 93 from station "C" 748+91.42 P.T. to station "C" 784+00 P.O.T. Project S 554 (10) Sheet # 28 State Highway plans.

Legal Description

Parcel located within the NE 1/4, Sec. 5, T 7 S, R 61 E, M. D. M., described as follows: Commencing at the E 1/4 Corner of said Sec. 5, thence S 89° 43' 59" W along the 1/4 Sec. line a distance of 1263.12 feet to a point on the Easterly R/W Line of State Highway U.S. 93; thence N 10° 39' E along the Easterly R/W Line of U.S. 93 a distance of 1096.87 to the True Point of Beginning; thence Continuing N 10° 39' E along the Easterly R/W Line U.S. 93 a distance of 177.26 feet; thence S 88° 49' 21" E a distance of 472.97 feet; thence S 10° 37' 21" E a distance of 181.09 feet; thence N 88° 49' 21" W a distance of 510.00 feet to the True Point of Beginning.

Legend

- --- Set 3/4" Rebar
- --- Set 2x2 f'tack

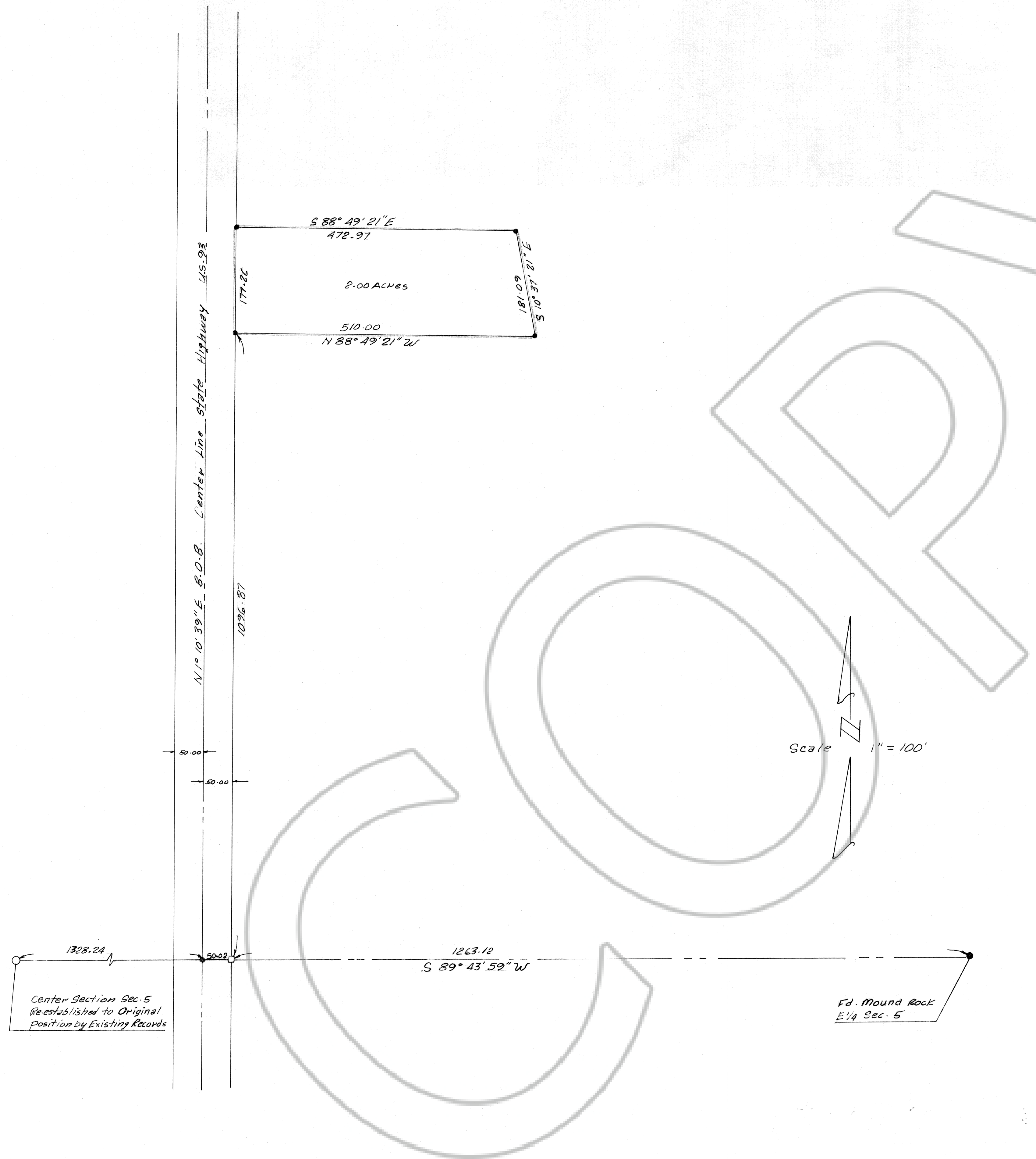

Record Survey for Keith Campbell		No. <u>116</u> Recored at the request of CHICAGO TITLE INS. Co. Date <u>7/11/75</u> at <u>1:01 P.M.</u> File _____ Of Surveys
PORTION OF NE 1/4, SEC 5, T 7 S, R 61 E Lincoln County, Nevada		Official Record Book <u>PLAT-A</u> Lincoln County, Nevada Records Recorder _____
Scale 1" = 100'		