

CORNER RECORD

Filed as required by Statutes of Nevada, 1969, Chapter 366.

Sheet 1 of 1 sheets.

Sec. 36 Twp. 11 S. Range. 69 E. Mt. Diablo PM.

County of LINCOLN State of Nevada.

See other side of sheet for instructions.

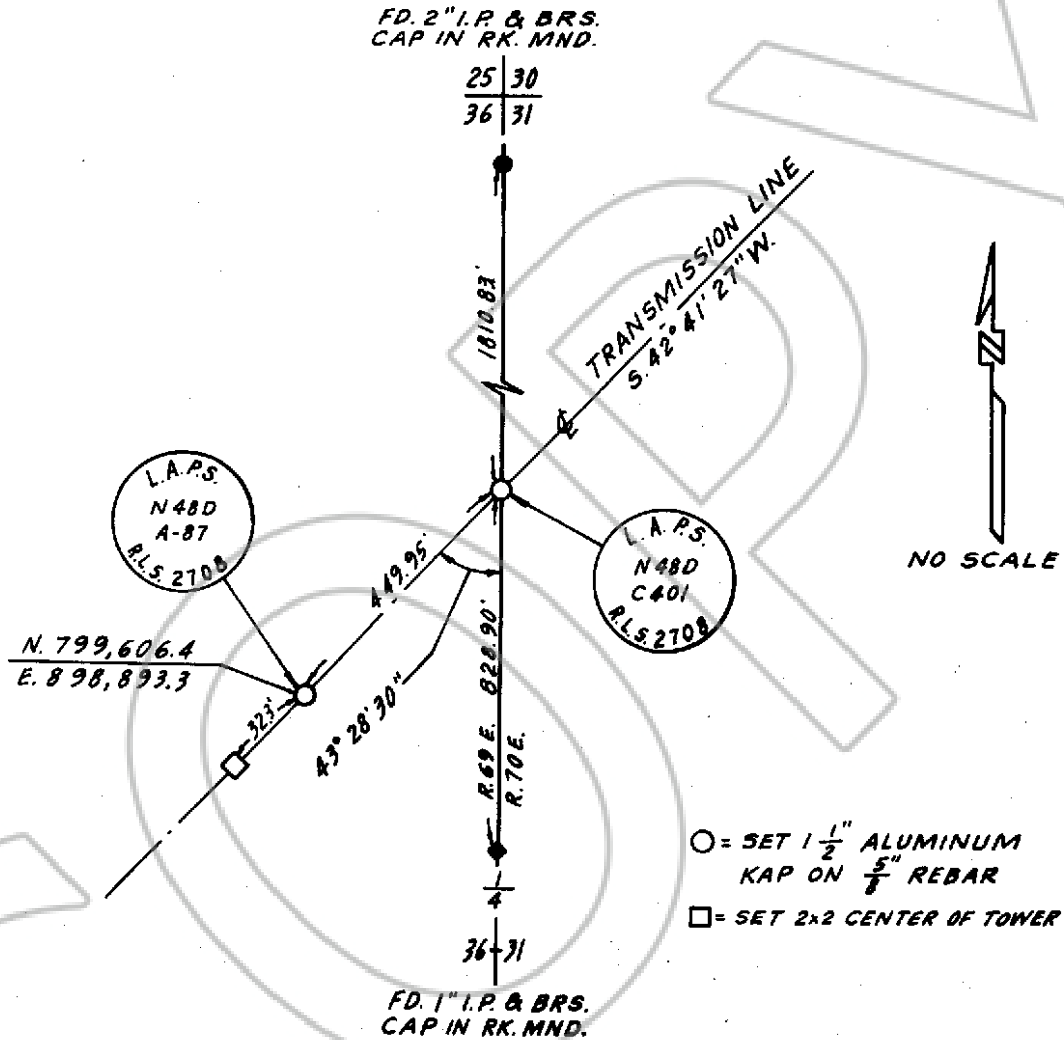

SURVEYOR'S CERTIFICATE.

I, ROBERT L. CARPENTER Registered Land Surveyor No. 2708 in the State of Nevada do hereby certify that the foregoing is a true, complete and accurate representation of the monument, or monuments, recovered, rehabilitated, restored, re-established or otherwise effected and mentioned in the foregoing Corner Record.

Date survey was completed MARCH 1974
Date Corner Record filed _____

54336

Registered Land Surveyor.

Accepted for filing on this 16TH day of MAY 1974
in the office of the County Recorder LINCOLN County,
State of Nevada.

[Signature]
County Recorder

By _____