

LODE LOCATION NOTICE

NOTICE IS HEREBY GIVEN THAT I, HUBERT C. FERREIRA, DO HEREBY LOCATE AND CLAIM 1500 LINEAR FEET OF THIS VEIN OR LOPE, TOGETHER WITH SURFACE GROUND EXTENDING 300 FEET IN WIDTH ON EACH SIDE OF THE MIDDLE OF SAID VEIN OR LOPE AND DESCRIBED AS FOLLOWS:

COMMENCING AT A POST WHERE THIS NOTICE IS POSTED, WHICH POST IS AT THE POINT OF DISCOVERY ON SAID VEIN OR LOPE AND ON THE CENTER LINE OF THIS LOCATION, I HEREBY CLAIM 1100 FEET EXTENDING IN A NORTHERLY DIRECTION ALONG THE COURSE OF SAID VEIN AND 400 FEET IN A SOUTHERLY DIRECTION. THE GENERAL COURSE OF THE VEIN OR LOPE IS NORTHERLY AND SOUTHERLY AS NEAR AS CAN BE DETERMINED FROM PRESENT DEVELOPMENTS.

THE DISCOVERY MONUMENT IS SITUATED IN A NORTH WESTERLY DIRECTION FROM A 1964 U.S. DEPT OF THE INTERIOR CADASTRAL SURVEY MARKER MENTIONED AND DESCRIBED IN CLAIMS #1 AND #2 OF THIS GROUP.

THE NAME OF THIS CLAIM IS EVERLASTING ARM #3 AND IT IS SITUATED IN PICCHE MINING DISTRICT, COUNTY OF LINCOLN, STATE OF NEVADA.

DATE: DECEMBER 22, 1973

Hubert C. Ferreira,
HUBERT C. FERREIRA,
LOCATOR,
P.O. BOX 77251
SAN FRANCISCO, CAL.
94107

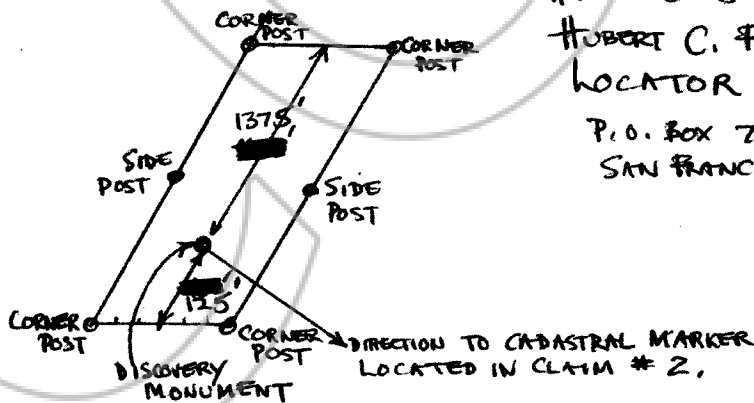

No. 53735 Recorded at the request of Hubert Ferreira at 1:45 p.m. this 27 day of December A.D. 1973 in Book 8 on page 696 Official Records of Lincoln County, Nev.

Quinn B. ...
County Recorder