

TRUE NORTH

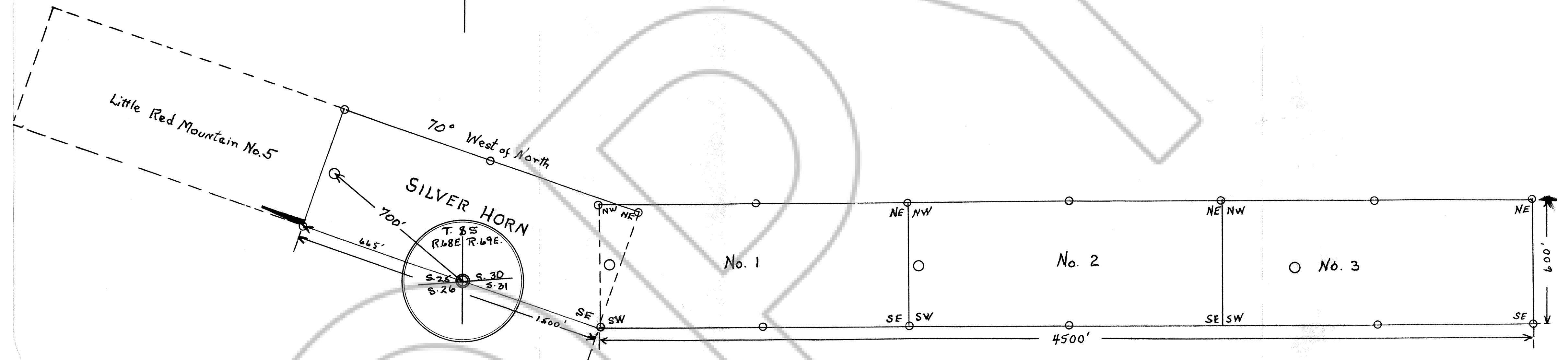

MAP OF SILVER HORN LODE CLAIM GROUP
 T. 8 S., R. 68, S. 25, R. 69 E. S. 30, S. 31
 VIOLA MINING DISTRICT, LINCOLN COUNTY, NEVADA
 Silver Horn, Silver Horn No. 1, No. 2, No. 3
 JAMES W. BRADSHAW and BILL BRADSHAW
 CARP, NEVADA 89009

LOCATED April 1, 1973
 SCALE - 1 inch = 300 feet

No. 53076
 FILED AND RECORDED AT REQUEST OF
 MARY BRADSHAW
 JUNE 29 1973
 AT 25 MINUTES PAST 3 O'CLOCK
 P. M. IN BOOK 7 OF OFFICIAL
 RECORDS, PAGE 534, LINCOLN
 COUNTY, NEVADA.
James W. Bradshaw