

~~True North~~  
Magnetic North

T4S R55E  
S10 S11  
S15 S14

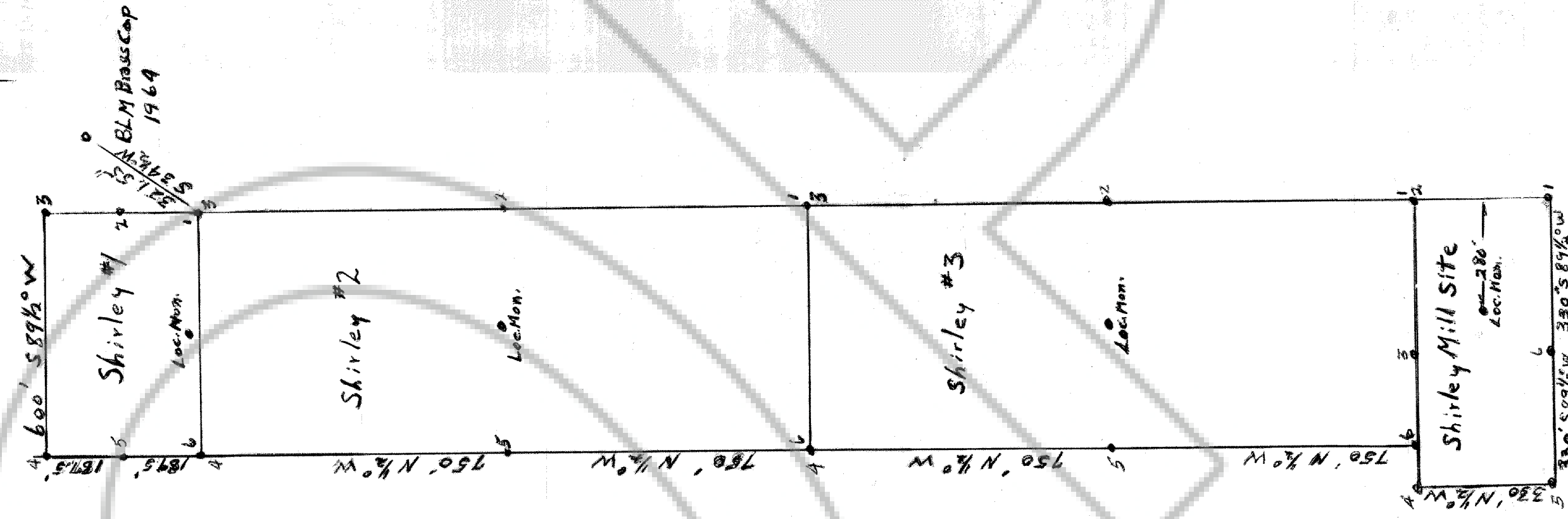

Map of the Shirley #1, #2 & #3 Lode Claims  
and the Shirley Mill Site  
Site located Sept 2, 1969 by  
E.P. Swerdfefer 844-15<sup>th</sup> St Boulder, Colo. 80302  
Scale 1"=300' All posts are 4x4" except  
NW corner of Shirley #1 which is 6" round  
Tempiute Mining District Lincoln County, Nevada

52124  
RECEIVED BY  
MRS. E. R. SWERDFEFER  
449.28.1972  
A 1 7  
4 5  
68  
L. Swerdfefer  
COPY 1972