

Amended Location of the Shirley #1 Lode Claim
Located & staked by E.P. Swerdfegeer 844-15th St
Boulder, Colo. on Sept 2, 1969

Sidelines were extended from 375' to 1000'
Templute Mining District, Lincoln County Nevada

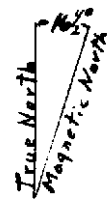
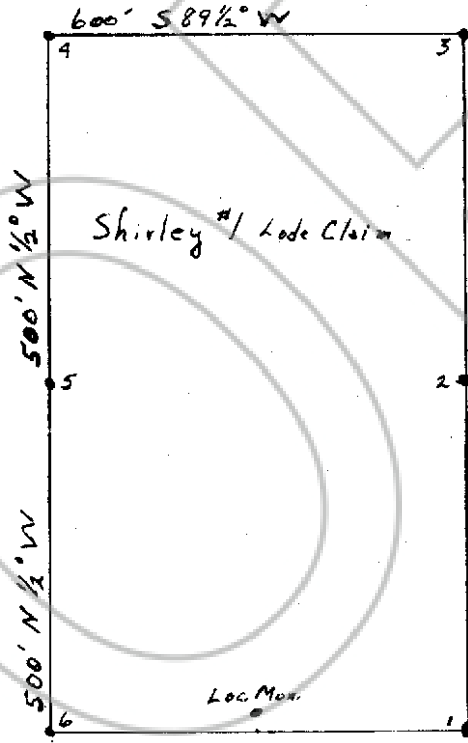

T4S R55E

510	511
515	519

Scale 1"=200'

52023

FILED AND RECORDED AT REQUEST OF
 MR. E. P. SWERDFEGER
 AUG. 28, 1972
 AT 1 MINUTES PAST 9 O'CLOCK
 P.M. IN BOOK 5 OF OFFICIAL
 RECORDS, PAGE 67 LINCOLN
 COUNTY, NEVADA.
 COUNTY RECORDER