

R55E
T55S

2120' S 12° W
From Section Corner

| | | |
|-----|------|------|
| T4S | S36 | S31 |
| T5S | S1 | S6 |
| | R55E | R56E |

R56E Map of the Shirley #4 Lode Claim located & Staked by E.P. Swerdfefer 844-15th Boulder Colo. 80302 on Oct 7, 1969. Temple Mining District, Lincoln Co. Nevada Measurement from section corner to the Shirley #5 was taken from map submitted by Philip W. Peter & E.P. Swerdfefer in 1971. Map was for Certification of the locations of the Hillside group of claims and the Shirley #5-6-7 All points are 4"x4"

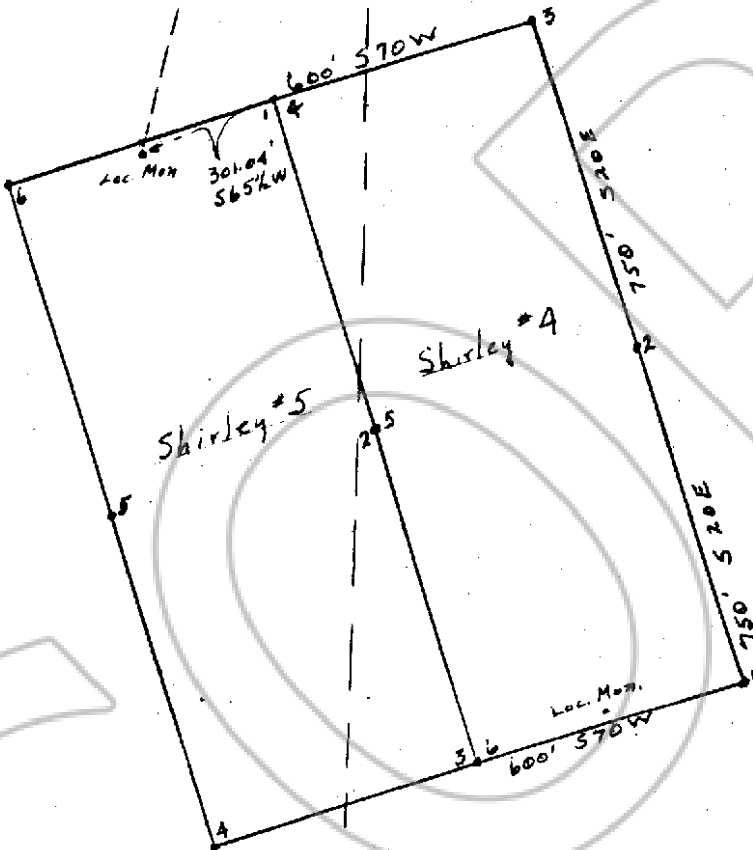

True North
16 1/2°
Magnetic North

Scale 1" = 300'

No. 52022
FILED AND RECORDED AT REQUEST OF
MRS. E.P. SWERDFEGER
AUGUST 28, 1972
AT 1 MINUTES PAST 9 O'CLOCK
PM IN BOOK 5 OF OFFICIAL
RECORDS, PAGE 66 LINCOLN
COUNTY, NEVADA.

James H. ...
COUNTY RECORDER