

filed under protest

NE 1/4 8, 14 T. 4 S. R. 5 E

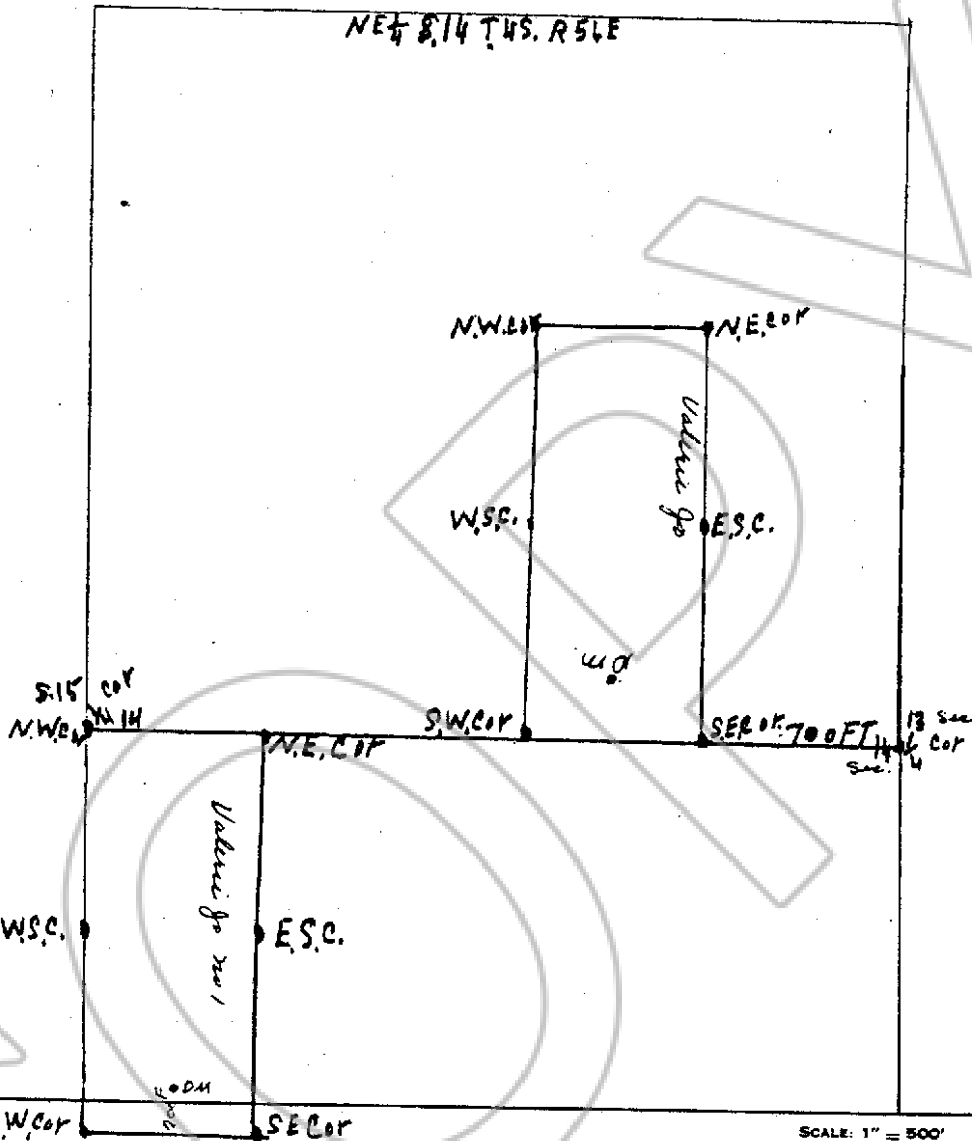

S.W. 1/4 COR S.E. 1/4 COR SCALE: 1" = 500'

Describe here the position of the Claim Location Monument, if one is used.

Map of the Valencia go Mining Claim Group,
 in Section 14, Township 4 S, Range 5 E,
 in the Temptite Mining District,
Lincoln County, Nevada.
 Located on the 18 day of July, 1958, by

Locator name and address (please print)
Jay Rogers, St Johns, Utah

Recorder's Stamp
 No. **51934**
 FILED AND RECORDED AT REQUEST OF
Wesley Koven
AUG 16 1972
 AT 15 MINUTES PAST 11 O'CLOCK
A M IN BOOK 4 OF OFFICIAL
 RECRDS, PAGE 658 LINCOLN
 COUNTY, NEVADA.
[Signature]
 COUNTY RECORDER
 BOOK **4** PAGE **658**