

77.

NE 1/4 S 23 T 4 S R 5 E

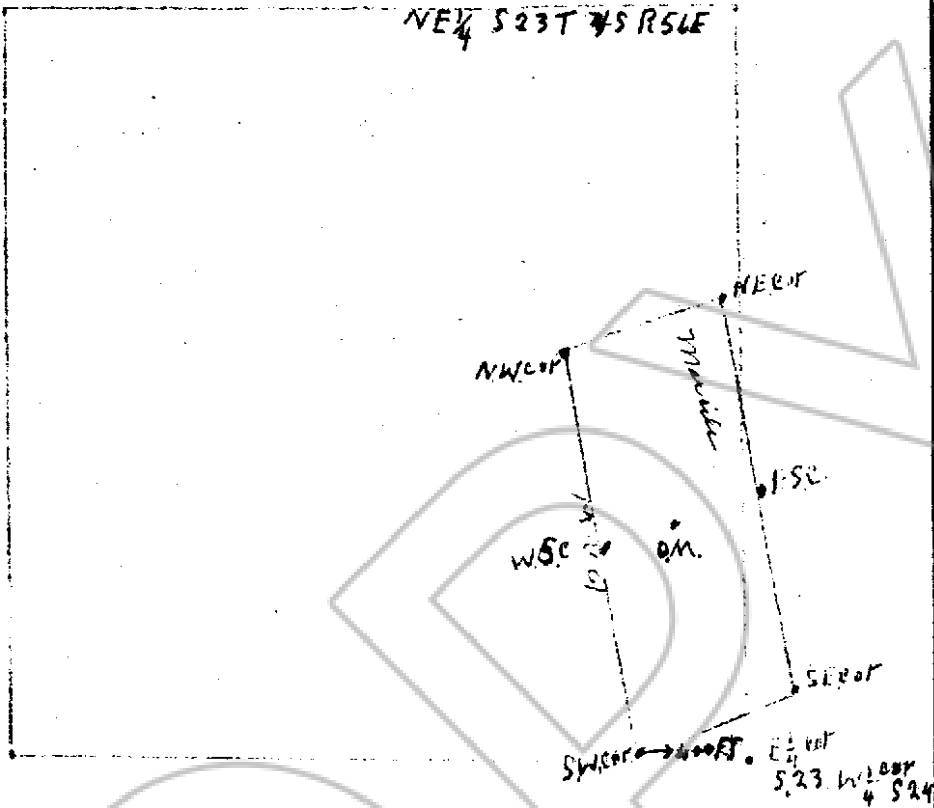

filed under protest

SCALE: 1" = 500'

Describe here the position of the Claim Location Monument, if one is used.

Map of the Marcell Mining Claim Group,
 in Section 23, Township 4 S, Range 5 E,
 in the Tampana Mining District,
Lincoln County, Nevada.

Located on the 12 day of August, 1966, by

Locater name and address (please print)

Tampana Mining Company
by Wesley Koyen, Agent, Tampana, Nev.

Recorder's Stamp

No. 51931

FILED AND RECORDED AT REQUEST OF
Wesley Koyen
AUG 16 1972

AT 15 MINUTES PAST 11 O'CLOCK
A M IN BOOK 555 4 OF OFFICIAL
 RECORDS, PAGE 655 LINCOLN
 COUNTY, NEVADA.

Annell Blanton
 COUNTY RECORDER

BOOK

4 PAGE 655