

Lincoln County

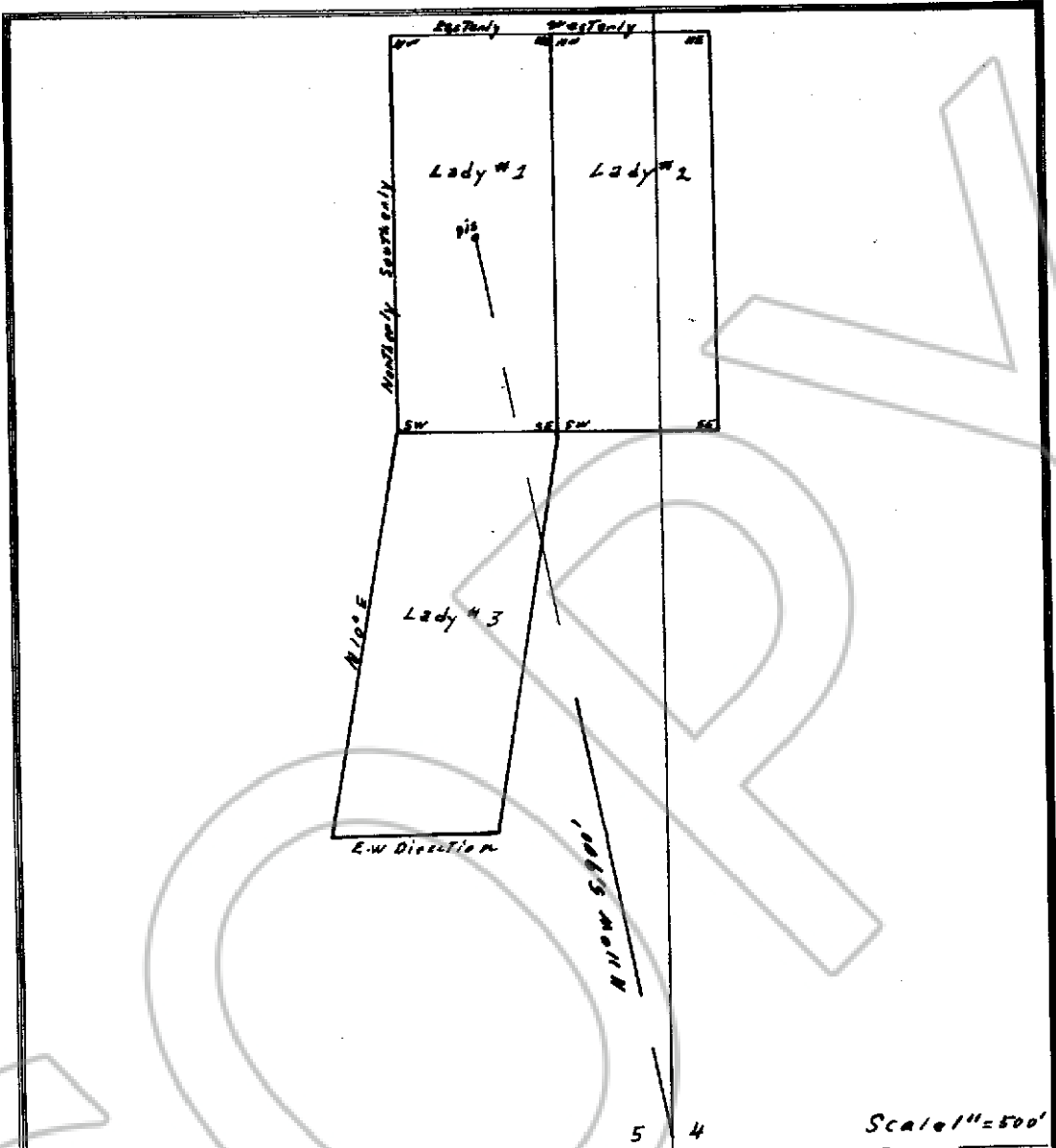

Scale 1" = 500'

Describe here the position of the Claim Location Monument, if one is used.
 Beginning SE Cor Sec 5 N 11° W 5,900' to Discovery of Lady #3

Map of the Lady Group Mining Claim Group,

in Section 5 Township, 1 Range 66,
 in the Highland Mining District,
Lincoln County, Nevada.

Located on the _____ day of _____, 19____, by

Locator name and address (please print)
Albert Guido Cottino
Box 352
Pioche, Nevada

RECORDER'S STAMP

51325

Albert Cottino
 March 20, 1972
 40
 P 3
 566

Forrest B. Cochran
 COUNTY RECORDER

BOCA 3 PAGE 56b