

True North
16.0'
Magnetic North

T.4S.
T.5S.

Sec. 1

Sec. 6

Sec. 31

Sec. 36

Sec. 25

Sec. 30

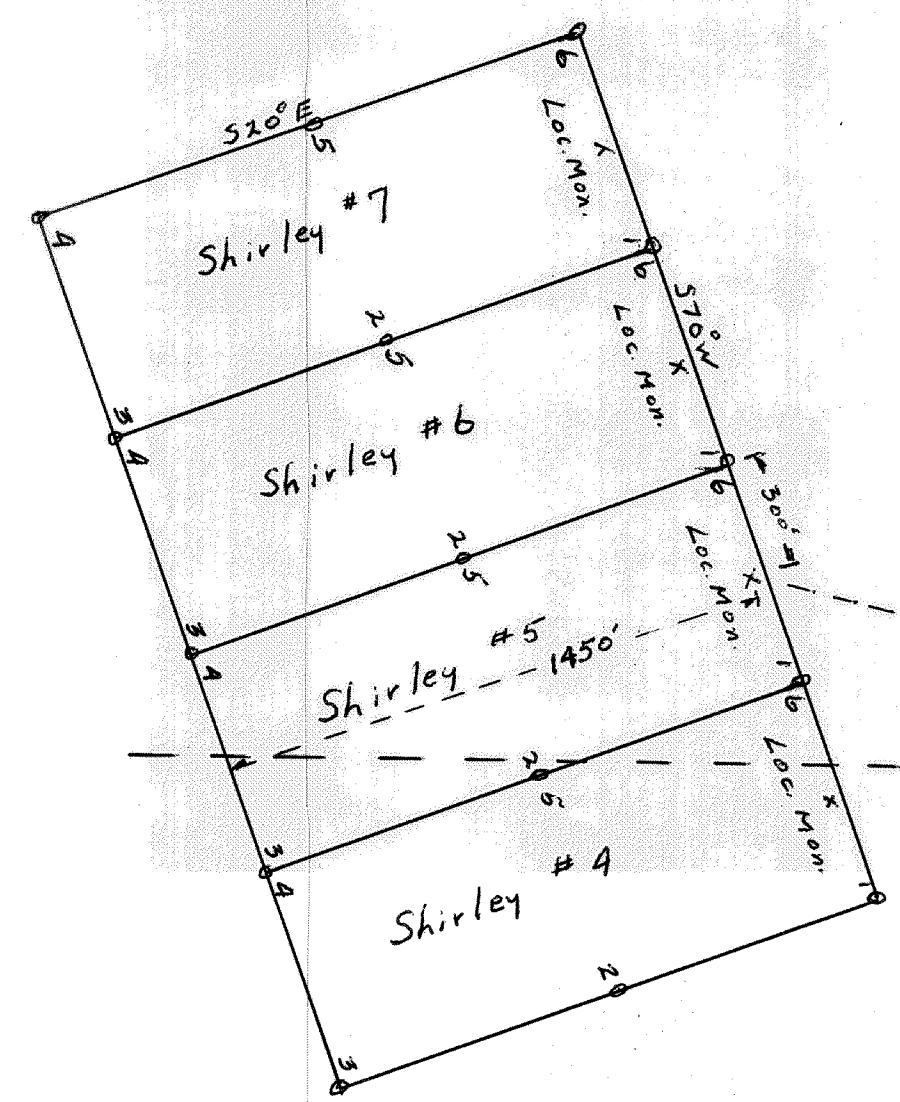

Scale 1" = 500'

Map of the Hillside and Shirley Claims,
Temptite Mining District, Lincoln Co.,
Nevada. E.P. Swerdfeger, 844-15th St, Boulder Colo.
and Phillip W. Rorer, 128 San Diego, San Clemente, Ca. / f.
Loc. Mon. Sept. 1, 1971

The Shirley #4 was located Oct 7, 1969, Recorded Oct 8, 1969
was included in this map as the Shirley #5, #6, #7 are
adjacent to it.

Loc. Mon. Hillside #17
15 1950' S 4 30' E of W. Corner
of Sec. 31, T.4S., R.56E

Loc. Mon. Hillside #8
15 253' N 53' W of Sec. Cor
of Sec. 25, T.4S., R.56E

No 51135
FILED AT REQUEST OF
E. P. SWERDFEGER AT
1:01 PM ON DEC. 8, 1971
Ronald Beland
COUNTY RECORDER