

Magnetic North

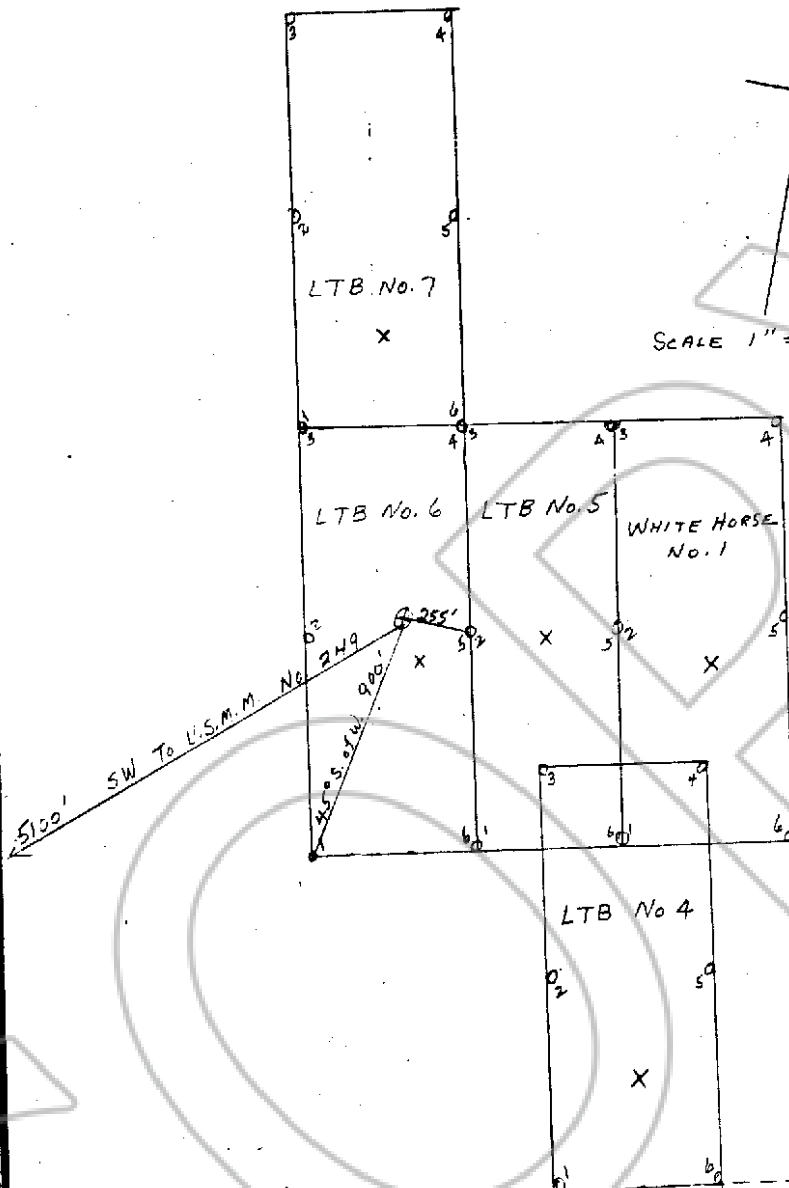

SCALE 1" = 500'

x Location monuments
 o Claim location marker a steel post
 3/2" x 7'

PAGE 2
 LTB No. 3
 Mining Claim Group.

Map of the LTB LODE
 in Section , Township 8 South Range 68 East
 in the Viola Mining District,
Lincoln County, Nevada.
 Located on the 2 & 3 day of August, 1971, by
 Locator name and address (please print)
Lorin Bunker Piocha, Nevada
Thelma Bunker Piocha, Nevada

Recorder's Stamp

No. 50985
 FILED AND RECORDED AT REQUEST OF
Lorin Bunker
October 13, 1971
 AT 5 MINUTES PAST 2 O'CLOCK
P M IN BOOK 3 OF OFFICIAL
 RECORDS, PAGE 41 LINCOLN
 COUNTY, NEVADA.

Lorin Bunker
 COUNTY RECORDER