

78

True North

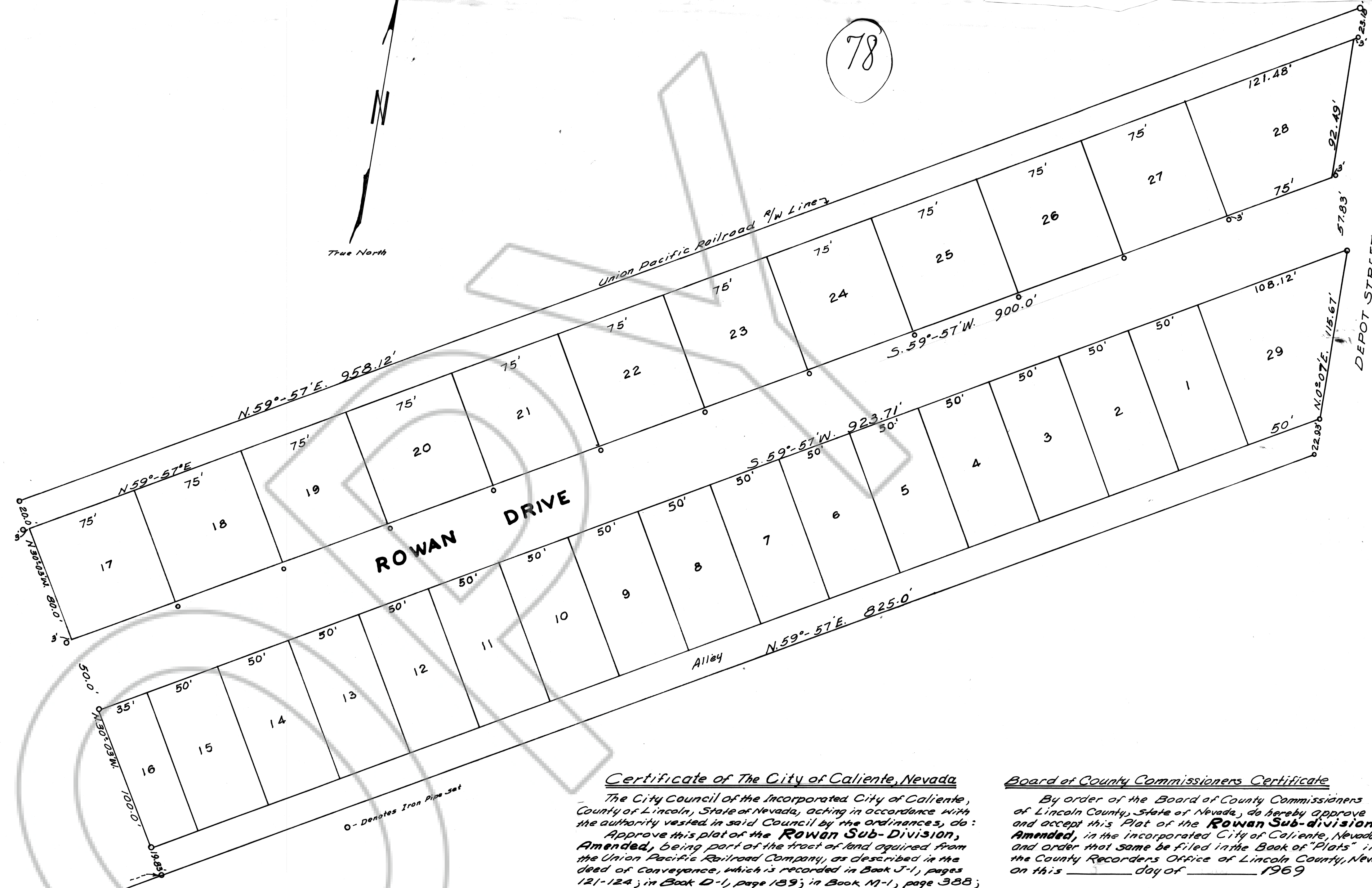

Legal Line Sec. 8  
 I.A.S. R. 67E. M.D.B. & M.  
 1034.0'  
 N. 59°-57' E. 346.08'  
 1034.0'  
 N. 59°-57' E. 1034.0'  
 1817

No. 48575

Filed at Request of  
 City Council of the City of Caliente, Nev.  
 At 1 Minutes Past 1 P. M.  
 This 11<sup>th</sup> Day of December A.D. 1969  
 in Book of Plats  
 on Page 78  
 In the records of Lincoln County, Nevada

*Reginald G. Lee*  
 County Recorder, Lincoln County, Nevada  
 Fee NONE

Engineers Certificate

I, Reginald G. Lee, a duly registered engineer and land surveyor in the State of Nevada, No. 1730, do hereby certify that this plat of the **ROWAN SUB-DIVISION, AMENDED**, showing addition of Lots Nos. 17 through 29, in W. 1/2 of the SW 1/4 of Sec. 8, T.4S., R.67E., M.D.B. & M., and further described in Book D-1, page 189, and in Book J-1, pages 121 to 124, and in Book M-1, page 388, and in Book N-1, page 356; in the Office of the County Records of Lincoln County, State of Nevada, and from such data as found on file in the said Recorder's Office of said County and State, is a true and accurate plat drawn from field notes of a survey made by me or under my direction between the fifth day of September 1968, and the 10th day of August, 1969, to the designated scale hereon.

That this survey and this plat was of the instance of the City Council of the incorporated City of Caliente, Lincoln County, Nevada, and embraces that tract of land or part of that tract of land acquired from the Union Pacific Railroad Co., Grantor; said City of Caliente, Grantee, has been divided into lots, streets, and said streets are perpetuated for public use, and that all points have been marked.

*Reginald G. Lee*  
 Reginald G. Lee, Nevada License No. 1730

Certificate of The City of Caliente, Nevada

The City Council of the Incorporated City of Caliente, County of Lincoln, State of Nevada, acting in accordance with the authority vested in said Council by the Ordinances, do:  
 Approve this plat of the **ROWAN SUB-DIVISION, AMENDED**, being part of the tract of land acquired from the Union Pacific Railroad Company, as described in the deed of conveyance, which is recorded in Book J-1, pages 121-124; in Book D-1, page 189; in Book M-1, page 388; in Book N-1, page 356, Real Estate Deed, in the Recorder's Office of Lincoln County, Nevada, and  
 Order that the above sub-division be incorporated as a part of sub-divided area within the limits of said City, and  
 Order this Plat of the **ROWAN SUB-DIVISION, AMENDED**, be the official plat for said amended sub-division, and that copies of this plat be filed with City Clerk of said City, and  
 Order that this approved plat be filed with Recorder's Office of said County's official records in the Book of Plats.  
 By Order of the City Council of the City of Caliente, County of Lincoln, State of Nevada, on this \_\_\_\_\_ day of \_\_\_\_\_, A.D. 1969

*James H. ...*  
 Mayor of the City of Caliente  
 Attest  
 \_\_\_\_\_  
 City Clerk

Board of County Commissioners Certificate

By order of the Board of County Commissioners of Lincoln County, State of Nevada, do hereby approve and accept this Plat of the **ROWAN SUB-DIVISION, AMENDED**, in the Incorporated City of Caliente, Nevada, and order that same be filed in the Book of "Plats" in the County Recorder's Office of Lincoln County, Nevada, on this \_\_\_\_\_ day of \_\_\_\_\_ 1969

*James H. ...*  
 Chairman of the Board of County Commissioners  
 Lincoln County, Nevada

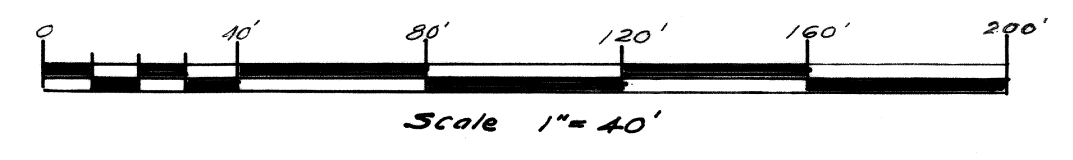

**CITY OF CALIENTE**  
 ROWAN SUB-DIVISION  
 AMENDED PLAT SHOWING ADDITION OF LOTS NOS. 17 THROUGH 29.  
 A PORTION OF SW 1/4, SEC. 8, T.4S. R.67E., M.D.B. & M., LINCOLN COUNTY, NEVADA

SCALE 1" = 40'