

74

ASH SPRINGS SUBDIVISION

Approved this 5TH day of JUNE 1967
Lincoln County Planning Commission
Lincoln County, Nevada

Chairman

COUNTY SURVEYOR'S CERTIFICATE

I, _____, County Surveyor, Lincoln County, Nevada, do hereby certify that on the _____ day of _____ 1967, did examine said final map; that the subdivision shown hereon is substantially the same as it appeared on the tentative map and approved alteration thereof; that all provisions of the law and of any local ordinances applicable at the time of approval of the tentative map have been complied with and that I am satisfied the map is technically correct.

County Surveyor R.E. No. _____

ENGINEERS CERTIFICATE:

I, L. A. Harris, a duly Registered Engineer and Land Surveyor do hereby certify that this map truly and correctly represents the results of a survey made by me, at the instance of Orlando Dimick, in to lots, blocks and streets as is shown on the foregoing plat and is situated wholly within that certain portion of land which being the N.E. 1/4 of the N.E. 1/4 of Section 1, T. 6 S., R. 60 E., M.D.B. & M.

L. A. Harris Registered Professional Engineer, R.E. 24, Nevada

LEGEND:

- Iron Pipe 1 1/2" diam. R.E. 24
- ◆ Section Cor. Fd. B.C.
- ◆ 1/4 Sec. Cor. Fd.
- Points Set 2" x 2" hubs

BASIS OF BEARINGS:

East boundary line of Sec. 1, T. 6 S., R. 60 E.
M. D. B. & M., True Meridian, 1870 U.S. Land Survey

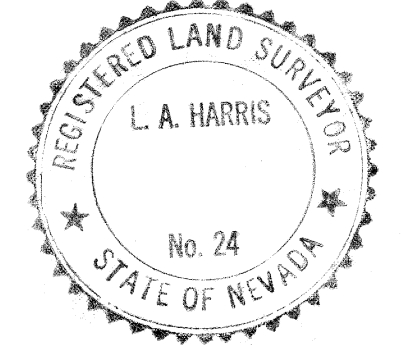

DEDICATION AND OWNER'S CERTIFICATE

KNOW ALL MEN BY THESE PRESENTS: That Orlando E. Dimick and Jewel Dimick, his wife owners of the property platted hereon has caused the same to be surveyed and platted into blocks, lots, and streets as shown hereon, and hereby dedicate the streets as shown to and for the use of the public forever, and easements as shown are reserved for the construction and maintenance of public utilities.

In witness whereof we have hereto set our hands this 3 day of June 1967.

Orlando E. Dimick

Jewel Dimick

ACKNOWLEDGEMENT

State of Nevada }
County of Clark }
On this 3 day of June 1967 personally appeared before me, Kate Evelyn Hight and upon oath did depose and say that they executed the foregoing instrument who acknowledged to me that they executed the same freely and voluntarily, and for the purposes and uses therein.

Kate Evelyn Hight
Notary Public in and for Lincoln County, Nevada
My Commission expires January 31, 1970

APPROVALS:

Approved and accepted this 5TH day of June 1967 by the Board of County Commissioners of Lincoln County, Nevada

Volodimir Higbee
Chairman

Attest Le Ora F. Wadsworth
Clerk

No. 45095
FILED AT REQUEST OF ORLANDO DIMICK AT 3:40 P.M. THIS 5TH DAY OF JUNE A.D. 1967

Barwick Peterson
COUNTY RECORDER

SCALE: 1-IN. = 100 FT.

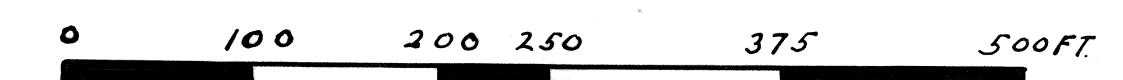

MAP FOR RECORD OF SURVEY OF A PORTION OF N.E. 1/4 N.E. 1/4 AND S.E. 1/4 N.E. 1/4 SECTION NO. 1 T. 6 S., R. 60 E., M.D.B. & M. LINCOLN COUNTY, NEVADA AND SHOWING ASH SPRINGS SUBDIVISION

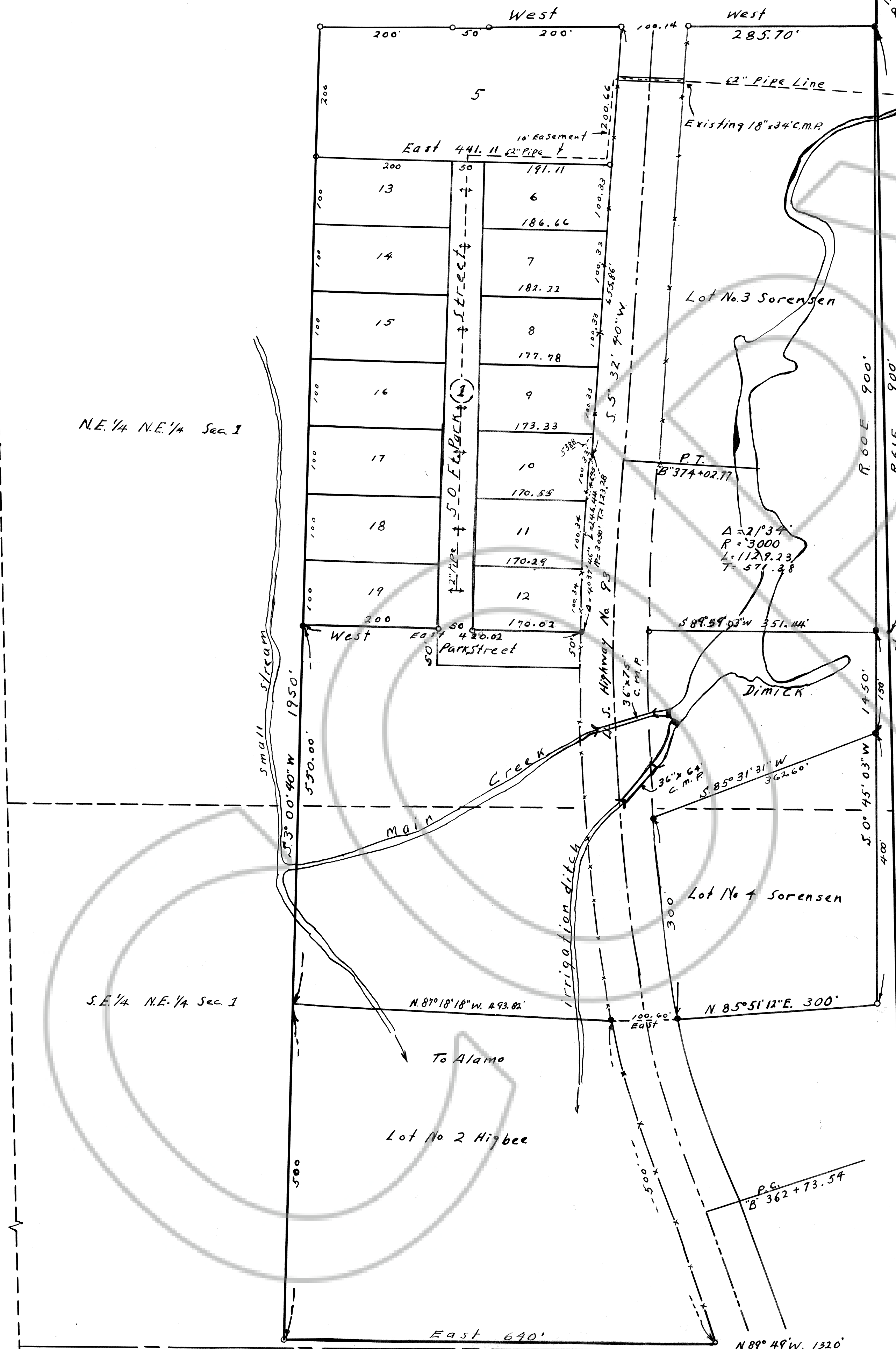

N.E. 1/4 N.E. 1/4 Sec. 1

S.E. 1/4 N.E. 1/4 Sec. 1

Fd. 1/4 Sec. Cor. Small post & iron rod