

No. 7324  
 FILED AND RECORDED AT REQUEST OF  
CHAS. CULVERWELL  
 AT MIN. PAST 4 P. M.  
 THIS 5 DAY OF FEB  
 A. D. 1931 IN BOOK -  
 OF -  
 ON PAGE - LINCOLN COUNTY  
 NEVADA RECORDS  
J. F. Reader  
 COUNTY RECORDER, LINCOLN CO. NEV.  
 FEES 5.00  
 PROOF READ BY -

NW 1/4 SW 1/4  
 SEC 8

U. P. R. R. TRACKS

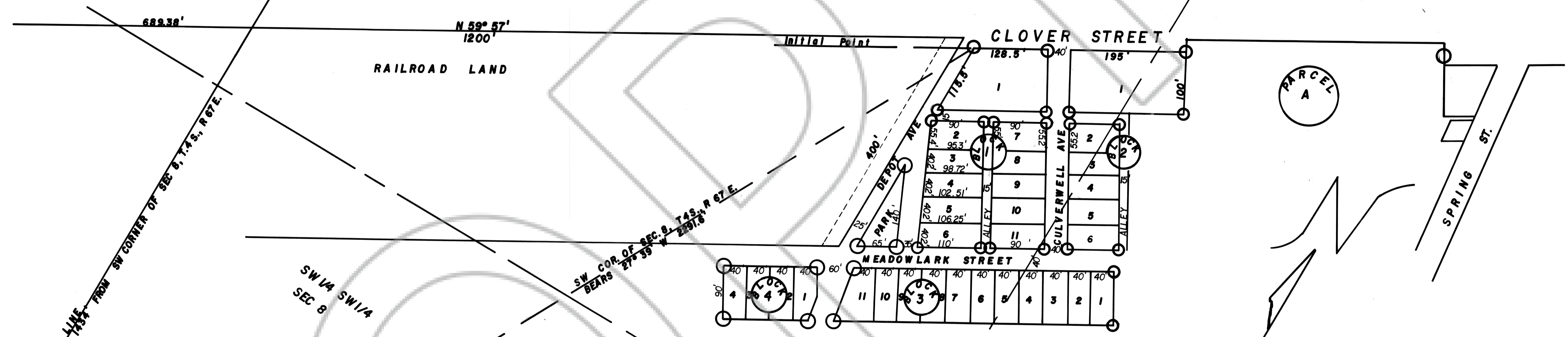

RAILROAD LAND

SECTION LINE  
 FROM SW CORNER OF SEC. 8, T. 4 S., R. 67 E.  
 N 68° 14' 19.5"

SW COR. OF SEC. 8, T. 4 S., R. 67 E.  
 BEARS 27° 39' W 220.6'

SW 1/4 SW 1/4  
 SEC 8

NE 1/4 SW 1/4  
 SEC. 8  
 SW 1/4 SW 1/4  
 SEC. 8

STATE OF NEVADA  
 COUNTY OF LINCOLN  
 I, Chas Culverwell, being first duly Sworn depose and say that I am the owner of that portion of land situated in the Southwest quarter of section 8, T. 4 S., R. 67 E., M. D. M. shown on this map as MODERN TOWNSITE; that I have caused same to be surveyed and subdivided into Blocks, Lots, Streets and Alleys, as shown on this map, and that I do dedicate to public use and benefit all Streets and alleys shown thereon.  
 CHAS. CULVERWELL  
 owner of said land

Subscribed and sworn to  
 before me this 5th Day of  
 February, 1931  
 Dan W. Franks  
 Notary Public in and for Lincoln County, Nevada

APPROVED FEB. 5, 1931  
 CHAIRMAN OF BOARD OF COUNTY COMMISSIONERS  
 LINCOLN COUNTY, NEVADA

CERTIFICATE OF SURVEYOR

I, FRANK WALKER, the duly qualified County Surveyor of LINCOLN COUNTY, NEVADA, do hereby certify that this plat is a true and accurate map of the land surveyed by me and layed out into Blocks, Lots, Streets and alleys; at the instance of Chas. Culverwell, owner of said land. That the location of said Blocks, Lots, Streets and Alleys have been definitely established and perpetuated in strict accordance with the law; and as shown hereon; that the wholly within the Southwest Quarter of Section 8, T. 4 S., R. 67 E., M. D. M., that the survey was completed on the fifth of Feb. A. D. 1931.

FRANK WALKER  
 COUNTY SURVEYOR

MAP  
 OF  
 MODERN TOWNSITE  
 CALIENTE, NEVADA  
 BY CHAS. CULVERWELL  
 Platted to a scale of 100 ft to 1 inch  
 FRANK WALKER