

1176
 FILED AND RECORDED AT REQUEST OF
W. T. STEWART
 AT _____ HON. JUSTICE _____
 THIS _____ DAY OF _____
 A. D. 19____ IN BOOK _____
 OF _____
 ON PAGE _____ LINCOLN COUNTY
 NEVADA RECORDS
PEGGIE J. ENGLISH
 COUNTY RECORDER, LINCOLN CO. NEV.
 FEES \$ _____ P.S.C.
 PROOF READ BY _____

State of Nevada } ss
 County of Lincoln }
 I, Frank Walker, the duly qualified County
 Surveyor in and for Lincoln County, Nevada, hereby certify
 that the above Map is a true and accurate plat of ALAMO
 Townsite, as surveyed by Fred Falkner, March 20, 1907
 and resurveyed by me on the 24th day of Feb 1922.
 That it embraces a portion of the land in the South
 half of Section 5 and the North half of Section 8 T. 7 S. R. 61 E.
 M.D.M., and known as ALAMO TOWNSITE, as the same
 is measured and staked upon the ground.
 Frank Walker
 Surveyor

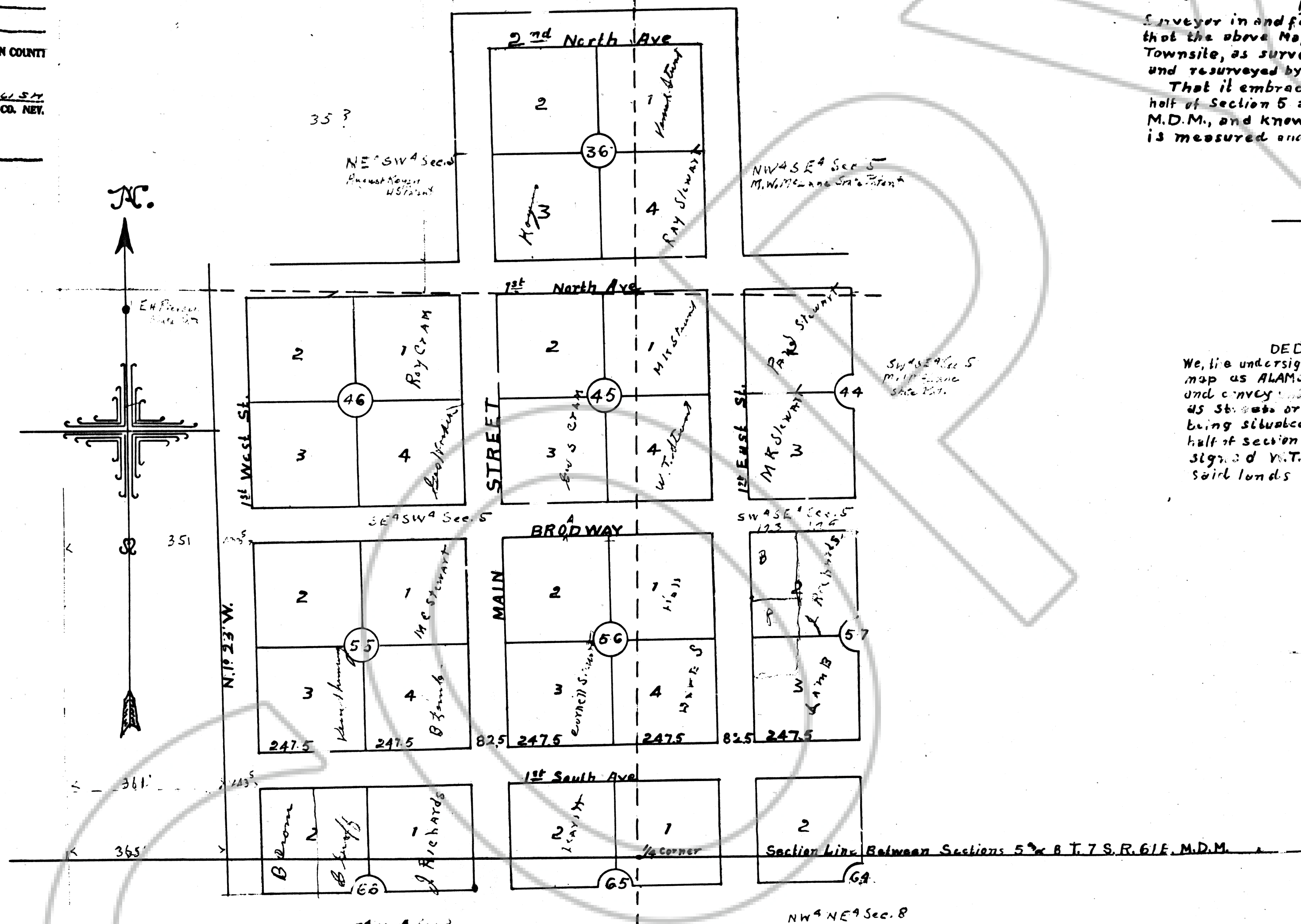

DEDICATION OF STREETS AND LANES
 We, the undersigned, owners of the land shown on the above
 map as ALAMO TOWNSITE, do hereby grant to the public
 and convey to Lincoln County, Nevada, the lands designated
 as Streets and Lanes, for the use of the public. Said lands
 being situated in the South half of Section 5, and the North
 half of Section 8, T. 7 S. R. 61 E. M.D.M.
 Signed W. T. Stewart, Margery Foremaster, owners of
 said lands
 Subscribed and sworn to before me this _____ day
 of March 1922.
 W. F. Thorne
 Notary Public in and for Lincoln County, Nev.



ALAMO TOWNSITE.
 LINCOLN COUNTY NEVADA
 Scale 1" = 200' FRANK WALKER, C.E.

Approved by the County Commissioners of Lincoln County
 Nevada, at a regular meeting held at Pioche Mar 24 1922.
 J. N. Hildinger
 Chairman.