

I hereby certify that I am the sole owner of the property subdivided as shown by this map, that I have caused said subdivision and map to be made and I do now hereby dedicate for public use the streets and alleys as shown thereon.

*Henry Lee*

State of Nevada )  
County of Lincoln ) ss

On this 1<sup>st</sup> day of May, 1908 before me a Notary Public in and for said county & state personally appeared Henry Lee known to me to be the same person whose name is subscribed to the foregoing Certificate and acknowledged to me that he executed the same for the uses & purposes therein set forth.

*San J. Rowan*

Notary Public.



MAP OF  
HENRY LEE'S  
SUBDIVISION

Being a hitherto unplatted portion of the NE 1/4 of Sec 22 Tp. 1 NR 67 E in the townsite of Pioche, Lincoln Co. Nevada, and the same parcel of ground originally conveyed by Mortimer Fuller, Trustee, to L. V. Loomis on May 27, 1876, and recorded in Book Q, Page 288 of the records of said county.

Made and certified by me this 1<sup>st</sup> day of May, 1908.

*James W. Abbott*  
Surveyor.

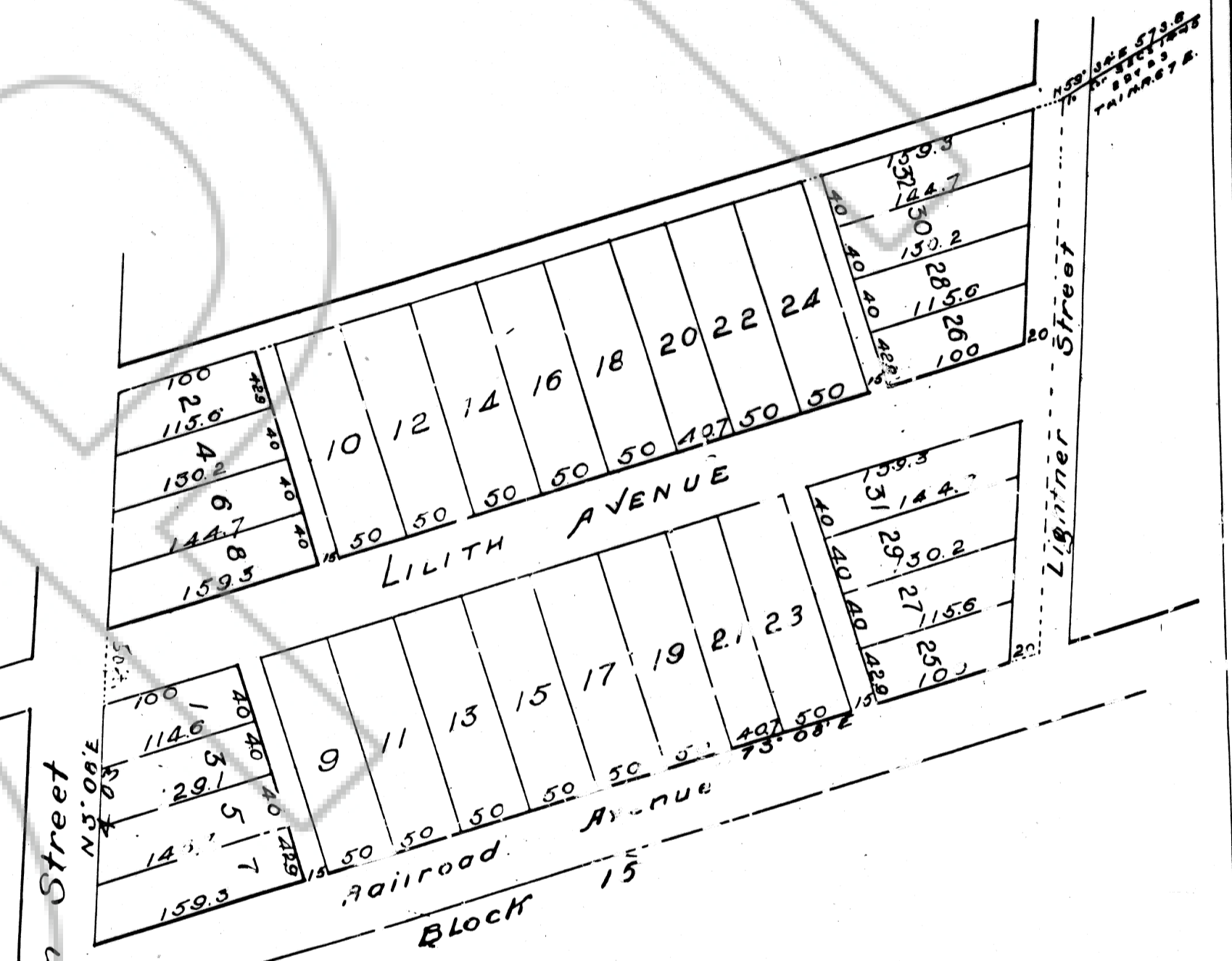
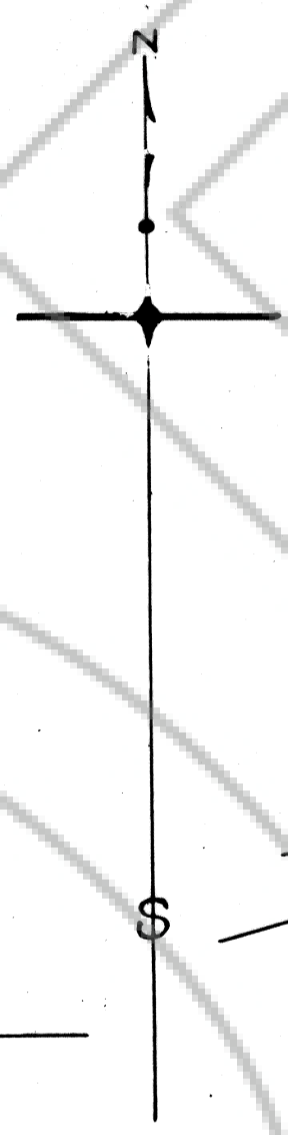

Block 6

Approved this 11 day of May, 1908.  
*James A. Nesbitt*  
Chairman Board of County Commissioners

SCALE 100 FEET ONE INCH

No. 16373  
Filed and recorded at Record of  
*James W. Abbott*  
County of Lincoln, A. D. 1908  
at 3:30 p.m. this 11 P. M.  
in Book 16373  
Lincoln Co., Nev. Records.  
*Henry Lee*  
County Recorder, Lincoln Co., Nev.